

AQUOS PHONE

SH80F

Extended User Guide

Introduction

Thank you for purchasing "AQUOS PHONE SH80F".

Be sure to read this manual before and during use to ensure proper operation.

Basic package

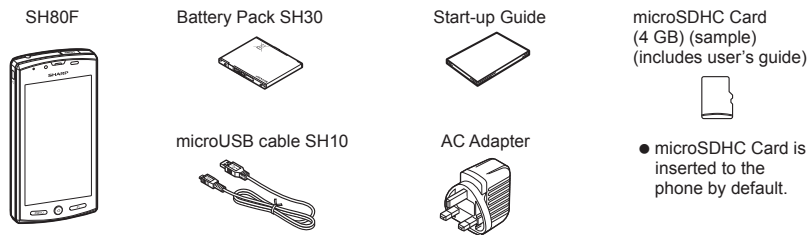

- The screens and illustrations in this manual are shown as examples. The actual screens and illustrations may differ.
- The explanations in this manual are based on default settings. The actual screens may differ depending on settings changed after purchase.
- Note that "SH80F" is referred to as "phone" in this manual.
- This manual refers to microSD™ Card as "microSD Card" or "microSD".
- Reproduction of this manual in part or in whole is prohibited.
- The contents of this manual are subject to change without prior notice.

Contents

Basic package	1
Notes on using SH80F	2

Before using the handset P. 3	Assembly, Part names and functions, microSD Card, Charging, Turning power ON/OFF, Touch panel operations, Operation while using applications, Searching for information in the phone and online, Character entry, Changing the phone language, Initial setting
Basic operation P. 13	Home screen, Application screen, Screen display/icon, Market
Phone/Message P. 20	Phone, Contacts, Importing/Exporting contacts, Mail
Various settings P. 23	Setting menu, Profile, Energy saving settings, Wireless & networks, Call settings, Sound, Display, USB connection, Location & security, Applications, Accounts & synchronisation, Privacy, Storage, Language & keyboard, Voice input & output, Accessibility, Date & time, About phone, Security codes
Internet P. 29	Browser
Multimedia P. 30	Camera, Gallery, Picture (3D-capable), Music
File management P. 35	Contents manager, Bluetooth® function, External connector device, Home network settings
Applications P. 39	GPS/Navigation, Compass, Calendar, Clock, Notepad, Voice recorder, Calculator
Appendix/Index P. 42	Troubleshooting (FAQ), OS version upgrade, Safety precautions, Intellectual property right, Support on the web, General enquiries, Index

Notes on using SH80F

- Google applications and its service contents are subject to change without prior notice.
- This phone automatically performs communication for some functions, for example, to synchronise data, check the latest software version or maintain connection with the server. Also, making a communication with large-volume data such as downloading applications or watching videos will lead to higher packet communication charges. Subscription to flat-rate packet communication services is highly recommended.
- Setting this phone to Silent mode does not mute sounds (camera shutter sound etc.) other than the ring tone, operation sound, and various notification sounds.
- For details on checking your phone number (own number) ☎ P. 23
- For details on software version of your phone 📱 P. 28
- New functions may be added to this phone and the operation method may change by upgrading the OS version. Check the SHARP website for the latest information of additions and changes.
- If the OS is upgraded, some applications that used in the previous OS version may not be available or some unintended bugs may occur.
- Read the terms of use of Google Inc. for details on Google services. Also, read each terms of use for details on other web services.
- If your phone is lost, change your password for each account using a PC to prevent other persons from using Google services such as Google Talk, Gmail and Android Market.
- The phone is available without microSD Card. However, some data such as images shot with camera or voices recorded with voice recorder can be saved only to microSD Card. Also, data cannot be sent and received using Bluetooth connection without microSD Card.
It is recommended that microSD Card be inserted to use the phone.

Assembly

- You cannot make a call and use functions such as packet communication etc. on the phone without inserting a SIM card.
- Before inserting or removing the SIM card, turn off the power, position the back facing upwards and remove the battery pack. Hold the phone securely with your both hands.
- Use the Battery Pack SH30 exclusive to the phone.
- For attaching or removing the battery pack, turn off the power, position the back facing upwards, and hold the phone securely with your both hands.

Inserting SIM card and battery pack

1 Hook your finger into the slot and open the external connector terminal cover

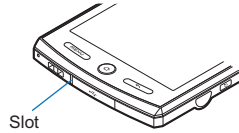

2 Hook your fingertip under the back cover as shown and remove it upward



3 Hook your finger onto the SIM card tab and pull out the tray (1)

- Pull the tray out straight until it stops.

4 Hold the SIM card with the IC (gold) side turned up and set on the tray (2)

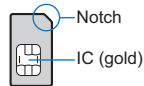

5 Push the tray all the way in (3)

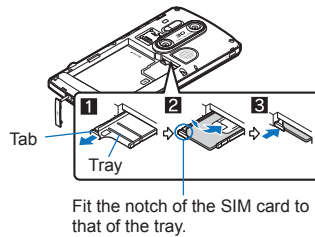

6 Attach the battery pack

- With the recycle mark side turned up, place the connector terminal of the phone to that of the battery pack and attach the battery pack.

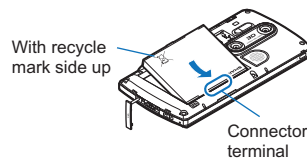

7 Put the back cover onto the phone in the correct direction and press around the back cover securely to attach

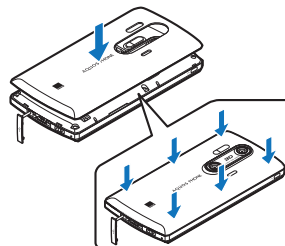

- After attaching the back cover, replace the external connector terminal cover.

Before using the handset

■ Removing SIM card and battery pack

1 Remove the battery pack

- The battery pack has a tab that makes it easy to remove. Hook a finger on the tab to prevent excessive force on it and remove the battery pack upward.

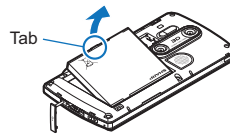

2 Hook a finger on the tab, pull the tray out (1) and remove the SIM card (2)

- Do not allow the SIM card to fall when removing it.

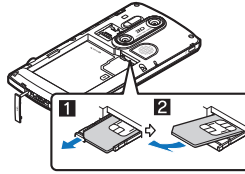

- Note that inserting or removing the SIM card forcibly may damage the SIM card or deform the tray.
- Refer to the SIM card user's guide for more information on the SIM card.
- Do not misplace the SIM card once it is taken out.
- When the tray falls off, slide the tray in straight along the guide rail.
- Securely close the back cover. If not closed securely, the back cover may come off and the battery pack may fall out due to vibration.
- The back cover may be damaged when attaching or removing it forcibly. Make sure not to use unnecessary force.
- Using unnecessary force when attaching or removing the battery pack may damage the connector terminal for the battery pack (charger terminal) on the phone.

Part names and functions

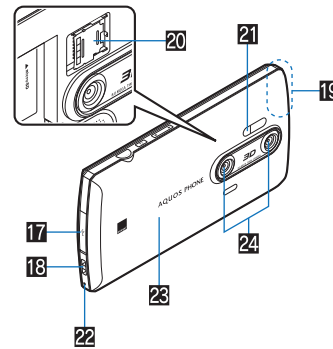
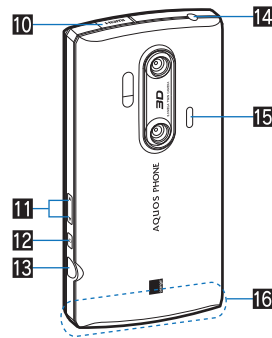
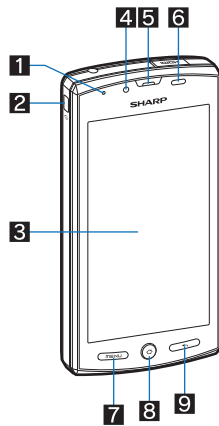

1 Incoming/Charging lamp

- The lamp will illuminate/flash according to the function being used and the situation.

2 : Power key

- Use to set/disable the sleep mode, turn the power on/off, etc.

3 Display/Touch panel*1

4 Sub camera

5 Earpiece

6 Proximity sensor/Brightness sensor

- The proximity sensor detects the distance to the face and prevents inadvertent operation of the touch panel during a call.
- The brightness sensor detects the brightness of the surrounding area and adjusts the brightness of the backlight.
- Do not cover the sensor area with your hand or a sticker. The sensor may not work properly.

7 : Menu key

- Displays available functions (menus) in a screen.

8 : Home key

- Displays the main page of the home screen.

9 : Back key

- Returns to the previous screen.

10 HDMI terminal (type D)

- Use to connect commercially available HDMI cable.

11 : Volume UP/DOWN key

- Adjusts the volume in each function.

12 : Search key

- Displays the quick search box.

13 : Shutter key

- Shoots pictures or videos.

14 Earphone/Microphone terminal

15 Speaker

- Ring tone, music, etc. can be heard from here.
- The other party's voice can be heard from here during a hands-free call.

16 Internal antenna*2

17 External connector terminal

18 Strap hole

19 GPS antenna*2

20 microSD Card slot

21 Mobile light

- Illuminates/flashes while you are activating the camera/video camera.

22 Mouthpiece/Microphone

23 Back cover

24 Twin camera

*1 The display for the phone is manufactured using high-precision technology, but it may occasionally contain dots that fail to light or that remain permanently lit. This is not a malfunction.

*2 The antenna is built into the phone. Covering the antenna area with your hand may influence the quality.

microSD Card

You can save data in the phone to microSD Card or import data in microSD Card to the phone.

- The SH80F is compatible with microSD Card of up to 2 GB and microSDHC Card of up to 32 GB (as of 2011).
Note that the provided information is the information checked for operation. SHARP shall not be liable for all operations.
- The size of a file that can be used is up to 2 GB.
- Do not turn off the phone immediately after inserting the microSD Card in the phone (while writing information needed for phone operation) or while editing data on the microSD Card. Data may be damaged and operation may not work properly.
- Format unformatted microSD Cards on the phone before use (P. 27). microSD Cards formatted by PCs or other devices may not be used properly by the phone.
- Data saved on the microSD Cards from other devices may not be displayed or played on the phone. Some data saved to the microSD Card from the phone may not be displayed or played on other devices.
- Back up the data saved in a microSD Card and store in another place. SHARP shall not be liable for any loss or change of the saved data.
- Before inserting or removing (including after unmounting) the microSD Card, turn off the power and position the back facing upwards. Hold the phone securely with your both hands. Data may be damaged and operation may not work properly.

Inserting microSD Card

1 Unlock the microSD Card slot by sliding it in the direction of the arrow (1)

- Slide the microSD Card slot until a click is heard.

2 Open the microSD Card slot and insert the microSD Card straight into inside with the metal terminal side turned inside (2)

- Do not force the microSD Card in at an angle or with the wrong side up.
The microSD Card slot may be damaged.

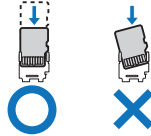

3 Close the microSD Card slot slowly and lock the microSD Card slot by sliding it in the direction of the arrow (3)

- Slide the microSD Card slot until a click is heard.

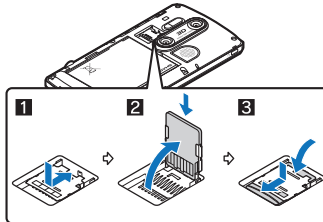

Removing microSD Card

1 Unlock the microSD Card slot (1) in the same procedure as step 1 of “Inserting microSD Card”

2 Open the microSD Card slot and remove the microSD Card by pulling it straight out (2)

3 Close the microSD Card slot in the same procedure as step 3 of “Inserting microSD Card” and lock it (3)

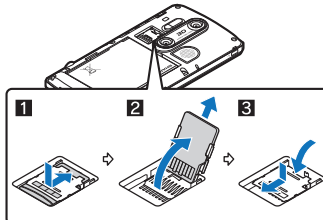

Charging

The battery pack is not fully charged at the time of purchase. Be sure to charge the battery using the exclusive AC adapter and microUSB cable SH10 before use.

■ Cautions while charging

- Do not charge for a long time with the power left on. If the phone is left on after charging is complete, the battery pack charge decreases. In that case, the AC adapter charges the battery again. However, depending on the time when the phone is disconnected from the AC adapter, the battery charge level may be low or the battery may only be usable for a short time.
- If the phone is left for a long time even after the charging is completed, the battery level may decrease.
- When the battery is empty and the phone is recharging, charging lamp may not illuminate immediately.
- If the battery empty alert is displayed and the power cannot be turned on, charge the battery for a while.
- While charging, the phone may not turn on even when charging lamp is illuminated in red. Charge longer and try turning power on again.
- Frequently recharging the battery while there is a reasonable charge remaining may shorten the life of the battery pack. It is recommended that the battery be reduced to a minimum level before recharging.

■ Lamp display

- Charging lamp illuminates in red while charging, and it turns off when charging is completed.
- Check that the battery pack has been properly attached when charging lamp flashes red. The lamp also flashes red when the battery pack has reached the end of its service life.
- The battery pack can also be charged with the phone turned on (While charging, the battery icon appears with [🔋] superimposed).
- When the battery becomes warm, charging may automatically stop even if the battery has not been fully charged. Charging resumes after the temperature lowers to an appropriate temperature.

■ Battery pack service life

- Battery pack is a consumable product. Service time per charge is gradually reduced every time the battery is charged.
- When service time per charge is reduced to about half of the default time, this means that the battery pack is approaching the end of its service life. In such a case, it is recommended to replace the battery pack as soon as possible. Depending on usage, the battery pack may swell as it approaches the end of its service life, but this will not cause problems.
- If you operate the phone while charging for a long time, the service life of the battery pack may become shorter than estimated.

■ AC adapter

- Refer to user's guide of AC Adapter.
- AC Adapter covers from 100 to 240V AC.

Charging with AC adapter

1 Insert the AC adapter connector horizontally into the external connector terminal of the microUSB cable

- Check the direction (front or rear) of the connector, keep it parallel with the microUSB cable and securely push all the way in.

2 Open the external connector terminal cover of the phone and insert the microUSB plug of the microUSB cable horizontally into the external connector terminal

- Insert the microUSB plug horizontally with the character side turned down.

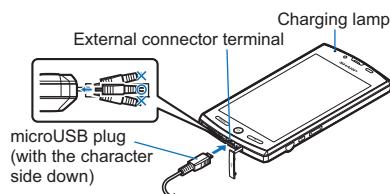

3 When inserting the AC adapter power plug into an outlet, charging lamp illuminates and charging starts

4 When charging lamp turns off, charging is complete

- When charging is complete, remove the microUSB plug horizontally from the phone.
- When removing the connector from the microUSB cable and unplug it horizontally.

- Do not forcibly insert or remove. May cause damage to the external connector terminal, the microUSB plug and the connector.
- Pull the adapter out of the outlet if it will not be used for a long time.
- Do not forcibly pull the external connector terminal cover. May damage the cover.
- Do not place objects near the phone when charging. May damage the phone.

Charging with microUSB cable

When the phone is turned on, you can charge the phone by connecting the phone to a PC with the microUSB cable SH10.

- Install the USB driver to the PC in advance. And also enable USB battery charge (☞ P. 26).
- For details on connecting to a PC ☞ P. 37

Turning power ON/OFF

Turning power ON



1 (for at least 2 seconds)

- When you use your phone for the first time, setting guide helps you enter essential settings.



Turning power OFF

1 (for at least 1 second) ▶ [Power off] ▶ [OK]

Sleep mode



The screen is off and the sleep mode is activated when  is pressed or the phone is not in use for a set length of time. Press  in the sleep mode to deactivate the sleep mode.

Touch panel lock

When the power is turned on or the sleep mode is deactivated, the touch panel is locked. Tap and hold  and slide it up into  to unlock.



Key operation in touch panel unlock screen

- To set/disable Silent mode:  (for at least 1 second)
- To illuminate the mobile light:  (for at least 1 second)
 - Press any key or tap  to turn off.

Touch panel operations

You can operate by touching the touch panel (display) directly with your finger.

- Operations differ depending on the function and screen in use.

Cautions when using the touch panel

- The touch panel is designed to be lightly touched with your finger. Do not forcefully press with your finger or press with a pointed object (fingernail, ballpoint pen, pin, etc.).
- In the following cases, the touch panel may not work even if you touch it.
 - Operation with a gloved finger
 - Operation with a fingernail
 - Operation with foreign objects placed on the operation pad
 - Operation on the touch panel on which a protective sheet or a sticker is put

Tap

Touch a key or an item displayed on the screen to select or set it.

1 Tap your finger on the touch panel

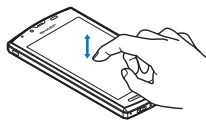

Tap and hold

When you tap and hold on the screen, a menu may appear depending on the function and screen in use.

1 Keep your finger on the touch panel

Slide

Slide your finger up/down while a menu is displayed etc. to scroll the screen. When you touch a menu or item by mistake, slide your finger away from the menu or item to cancel the selection.

1 Keep your finger on the touch panel and slide it

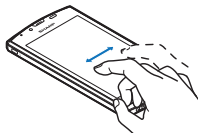

Flick

Flick left/right in the home screen etc. to switch pages.

1 Quickly slide your finger then raise it from the screen



Pinch

Pinch while displaying an image etc. to zoom.

1 Put two fingers on the touch panel and slide them with putting a distance between two fingers further apart/closer to zoom in/out



Operation while using applications

Switching the settings

When a check box is displayed beside the setting item, you can set it enabled/disabled or [ON]/[OFF] by tapping it.

Example: Energy saving settings screen, Alarm setting contents screen

- : Enabled, : Disabled

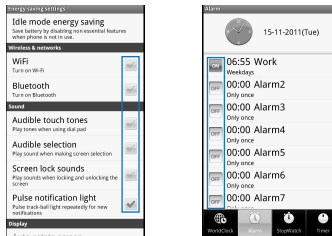

Retrieving menu

When you press **[MENU]** or tap and hold on the screen, functions (menus) available in that screen appear.

Example: Notepad screen

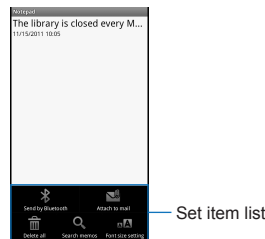

TapFlow UI

TapFlow UI is a menu to be displayed by tapping **[]** when using Camera, Video Camera and Picture (3D-capable).

The kinds, position and size of the displayed menu differ depending on the frequency of using menu.

Example: Picture shooting screen

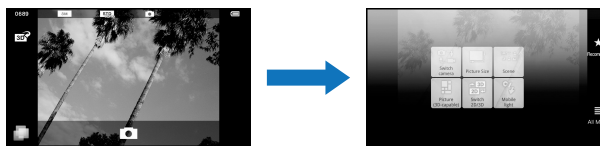

Vertical/Horizontal display

The screen display is switched when you tilt the phone.

- Vertical/Horizontal display will not switch if the phone is turned while parallel to the ground.
- The screen display may not be switched depending on the application being used.
- The screen display may not be switched properly when a sound or a vibration is activated.
- Vertical/Horizontal display may not appear properly right after the screen or power is turned on.
- You can set the display not to automatically switch (P. 25).
- Screens may be displayed in the full screen depending on the application when switching the vertical display to the horizontal display.



Multi Assistant (Multitask)

If you cancel the use of function by pressing  etc., the function does not end and remains activated in background. Display running functions as a list and switch functions to use by using Multi Assistant (Multitask).

1 In the home screen,

- Alternatively,  (for at least 1 second).

2 Select a function to be used

- To terminate a function: 
- To terminate all functions: [Quit all]  [Yes]

- The functions being activated in background may end depending on the memory usage or application. Also, the display of running function on the Multi Assistant (Multitask) screen may change depending on the memory usage.



Shooting screenshot

Press  +  to save the screen being displayed to the microSD Card.

- Data cannot be saved while using home network or displaying e-books. In addition, image part cannot be saved while playing video such as YouTube.
- Data may not be saved completely or partially depending on the application.

Searching for information in the phone and online

1 In the home screen,

- Alternatively,   [Google Search] in the home screen.
- Quick search box appears.

2 Enter the keyword



- Search applications and data that start with the entered character and display a list of them.

3 Select the search result

- When a search result is an application, the corresponding application is activated.

Searching sites by voice

1 In the quick search box,

- Alternatively,  (for at least 1 second) in the home screen.
- Or,   [Voice Search] in the home screen.

2 Enter the keyword by voice

3 Select the keyword

Character entry

Entering characters

- 1 Select the first character of a word and slide your finger to the second character without removing the finger from the screen
- 2 Keep your finger on the second character for a moment and then slide the finger to the next character
- 3 Continue until you have finished the word
- 4 Raise your finger from the last character

Keyboard layout



1 Character entry keys

- Tap to enter characters, symbols or numbers.
- Tap and hold to enter additional characters.

2 Shift key

- Tap to switch between upper/lower case letters.

3 Help key

- Tap to view help information etc.

4 Delete key

- Tap to delete characters.

5 Enter key

- Tap to insert a line break.

6 Symbol/ABC key

- Tap to switch between symbols/numbers and alphabet.

7 Language key

- Tap to switch input languages.

8 Space key

- Tap to enter a space.

9 Voice inputting key

- Tap to change to the voice input mode.

Changing the phone language

1 In the home screen, [Settings] [Language & keyboard] [Select language]

2 Select the language

Initial setting

Setting access point

You can add or change the access point if necessary.

■ Checking access point in use

1 In the home screen, [⋮] ▶ [Settings] ▶ [Wireless & networks] ▶ [Mobile networks] ▶ [Access Point Names]

■ Setting additional access points

1 In the home screen, [⋮] ▶ [Settings] ▶ [Wireless & networks] ▶ [Mobile networks] ▶ [Access Point Names] ▶ [MENU] ▶ [New APN]

2 [Name] ▶ enter the name of the network profile to create ▶ [OK]

3 [APN] ▶ enter the access point name ▶ [OK]

4 Enter other items required by telecommunications carriers ▶ [MENU] ▶ [Save]

- If the settings of MCC and MNC are changed and they do not appear on the screen, reset the settings or set the access point manually.

Resetting an access point

Reset an access point to default setting.

1 In the home screen, [⋮] ▶ [Settings] ▶ [Wireless & networks] ▶ [Mobile networks] ▶ [Access Point Names] ▶ [MENU] ▶ [Reset to default]

- If the phone fails the automatic resetting of an access point due to signal status e.g. outside of the network service area etc., you will be required to reset the access point again manually.

Wi-Fi settings

Wi-Fi allows you to access the Internet using wireless LAN function. To use Wi-Fi, you need to connect to the wireless LAN access point (Wireless LAN base unit).

The radio interference with Bluetooth devices

- Wireless LANs (IEEE 802.11b/g/n) use the same frequency band (2.4 GHz) as Bluetooth devices. Therefore, using the wireless LAN device near a Bluetooth device may cause radio interference, lowering of communication speed, noise or connection failure. In this case, turn off the Bluetooth device or keep the phone and the wireless LAN device at least approximately 10 m away from the Bluetooth device.

- Packet communication is also available while Wi-Fi function is enabled. Wi-Fi connection is prioritised while Wi-Fi connection is set, but the connection will be automatically switched to that of packet communication once Wi-Fi connection is terminated. Note that packet communication charges will be incurred in such cases.
- Refer to the manual of your wireless LAN base unit when using the access point at home.
- Operate access point registration near the access point.
- Enable Wi-Fi function in advance (P. 24).

1 In the home screen, [⋮] ▶ [Settings] ▶ [Wireless & networks] ▶ [Wi-Fi settings]

2 Select an item

- **Wi-Fi:** Enable Wi-Fi function.
- **Network notification:** You get notified by the notification icon when open Wi-Fi network is detected.
- **Wi-Fi sleep policy:** Set the timing to switch Wi-Fi sleep.
- **Easy Wi-Fi registration:** Register WPS-compatible access point with each method.
- **Add WiFi network:** Register access points which are not compatible with WPS manually.
 - Available access points are displayed as items in "Wi-Fi networks". To connect, select an access point to be used ▶ [Connect].

[Easy Wi-Fi registration]

- The registration process takes a few minutes. After completing the registration process, ensure that it is possible to connect to the access point.

[Add WiFi network]

- This function supports WEP, WPA/WPA2 PSK, 802.1x/EAP as the security setting.

■ Disconnecting

1 In the home screen, [⋮] ▶ [Settings] ▶ [Wireless & networks] ▶ [Wi-Fi settings]

2 Select the connected access point ▶ [Forget]

- Disconnect with the password retained.

- Wi-Fi connection can be terminated by disabling the Wi-Fi function. Wi-Fi will automatically connect to a previously connected access point as long as it is available when the function is re-activated.

Setting up mail account

1 In the home screen, [⋮] ▶ [Email]

- Only when an account is not set, the account setting screen appears.

2 Enter mail address and password ▶ [Next]

- Provider information is preset for some mail accounts, and a receiving mail server and a sending mail server are automatically set.
- When you use an account whose provider information is not preset, it is necessary to set a receiving mail server and a sending mail server manually. For details on those settings, contact the Internet service provider you use.

3 Enter an account name and your name ▶ [Done]

- The account which is registered first is automatically given priority to normal use. To change an account's priority, you will need to set it as the default account.
- When you delete an account, all mails delivered to that account are deleted. When there is any protected mail, the account cannot be deleted.
- When the account type is Exchange, entering "UsernameDomain" in the "Domain/Username" area is required to set a receiving mail server manually depending on the provider to use. Contact the administrator of the server for details.

Setting up Google account, etc.

- 1 In the home screen, [⋮] ▶ [Settings] ▶ [Accounts & sync] ▶ [Add account]
- 2 Select the account type
- 3 Set up an account

- The account setup screen appears when an application that requires an account is activated without an account set.
- Keep a separate memo of the set account and password.

■ Retrieving your Google account password

If you forget your Google account password, retrieve it.

- 1 In the home screen, [⋮] ▶ [Internet]
- 2 Enter “http://www.google.com/” in the URL entry field [→] ▶ [Sign in] ▶ [Can't access your account?] ▶ follow the instructions on the screen

Home screen

Viewing home screen

The home screen appears when the phone power is turned on. You can paste widgets or activate applications by selecting shortcuts or quick menus.

- The desktop display has five pages, and you can paste shortcuts, widgets or folders in each page.

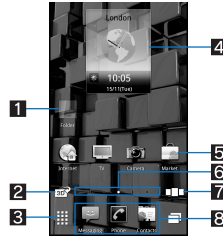

- 1 Folder**
 - Paste a folder to display the data in the folder quickly and to store shortcuts into the folder.
- 2 Switch 2D/3D display of the home screen and application screen**
 - Tap to switch 2D/3D display of the home screen and application screen.
- 3 Display application screen**
 - Tap to display an application screen.
- 4 Widget**
 - Paste a widget to use simple functions such as calendar or compass.
 - The phone supports standard Android widgets.
- 5 Shortcut**
 - Paste a shortcut to quickly activate a frequently used application.
- 6 Indicator**
 - Indicates the displayed page.
 - Tap to display a thumbnail of the selected pages. Tap the thumbnail to move to the desired page.
- 7 All the pages as a list**
 - Tap to display all the pages as a list. Tap the thumbnail to move to the desired page.
 - [←] appears in the main page.
- 8 Quick menu**
 - Paste a shortcut to quickly activate an application.
 - Slide your finger to the left/right to navigate through the shortcuts.

Managing pages

■ Adding pages

- You can add up to ten pages in the home screen.

1 In the home screen, [MENU] ▶ [Home settings] ▶ [Add sheet]

- Alternatively, [□□] ▶ [Add] to add the pages.

2 Select the destination

■ Sorting pages

1 In the home screen, [□□] ▶ tap and hold a thumbnail

2 Slide it to the destination

■ Deleting pages

1 In the home screen, [MENU] ▶ [Home settings] ▶ [Delete sheet]

- [□□] ▶ tap and hold a thumbnail ▶ slide it to [☒] to delete pages.

Managing quick menu

■ Creating a shortcut in the quick menu

- You can add up to nine shortcuts to a quick menu. If there are already nine, move or delete an application before adding another.

1 In the home screen, tap and hold a shortcut

2 Slide it to the quick menu

■ Moving a shortcut from the quick menu

1 Tap and hold a shortcut in the quick menu

2 Slide it to the destination

■ Deleting a shortcut from the quick menu

1 Tap and hold a shortcut in the quick menu

2 Slide it to [☒]

Managing shortcut/widget/folder

■ Pasting shortcut/widget/folder

1 In the home screen, [MENU] ▶ [Home settings] ▶ [Add shortcut]/[Add widgets]/[Add folders]

2 Select a type

■ Moving shortcut/widget/folder

1 In the home screen, tap and hold a shortcut/widget/folder

2 Slide it to the destination

- If you slide it to the end of the page and stop, the previous/next page is displayed and you can move to the previous/next page.
- If you slide it to [□□□] and stop, a thumbnail is displayed and you can move to other pages by using it.

■ Deleting shortcut/widget/folder

- If you delete the widgets installed by default, you can download them from the manufacturer's site.

1 In the home screen, tap and hold a shortcut/widget/folder

2 Slide it to [🗑️]

■ Renaming folder

1 In the home screen, select a folder

2 [MENU] ▶ [Change folder name]

- Alternatively, tap and hold the folder name on the top of the folder.

3 Enter a folder name ▶ [OK]

■ Displaying application information

1 In the home screen, tap and hold a shortcut/widget

2 Slide it to [ℹ️]

■ Deleting all invalid icons

If applications are installed in the microSD Card, the icons of them will turn to [❌] when the microSD Card is removed. You can delete all the [❌] collectively.

1 In the home screen, [MENU] ▶ [Home settings] ▶ [Delete all invalid icons] ▶ [Yes]

- Application icons in the application screen will not be deleted. Uninstall the applications or perform Delete all invalid icons in the application screen (📖 P. 16, 26).

Changing wallpaper

1 In the home screen, [⋮] ▶ [Settings] ▶ [Display] ▶ [Wallpaper]

2 Select an application

3 Select a wallpaper

Application screen

Application screen layout

Loaded applications are displayed as icons in the application screen. Select an icon to activate an application. You can also use a quick menu.

- If you install a new application, an icon is added to the application screen.
- If you uninstall an application, its icon is deleted. If an icon is deleted, other icons are moved over and aligned on the screen. However, icons in the next page are not moved.

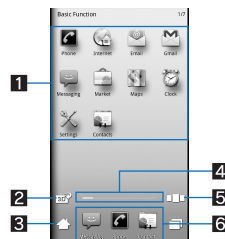

1 Application icon

2 Switch 2D/3D display

- Tap to switch 2D/3D display.

3 Display home screen

- Tap to display home screen.

4 Indicator

- Indicates the displayed page.
- Tap to display a thumbnail of the selected pages. Tap the thumbnail to move to the page.

5 All the pages as a list































- Tap to display all the pages as a list. Tap the thumbnail to move to the page.





6 Quick menu

- Paste a shortcut to quickly activate an application.
- Slide your finger to the left/right to navigate through the shortcuts.

Application list

Icon	Application	Description
	Phone	Make and receive calls and view your call history (📖 P. 20).
	Internet	Display a website using packet communication or Wi-Fi (📖 P. 29).
	Email	Send and receive Email messages (📖 P. 21).
	Gmail	Send and receive Gmail messages (📖 P. 22).

Icon	Application	Description
	Messaging	Use SMS to send and receive text and multimedia messages (☞ P. 22).
	Market	Use Android Market to download free and paid applications on your phone (☞ P. 19).
	Maps	Use Google Maps. You can find your present location, and use the navigation function to get directions to your destination (☞ P. 39).
	Clock	Use WorldClock (☞ P. 40), Alarm (☞ P. 40), StopWatch (☞ P. 41) and Timer (☞ P. 41).
	Settings	Change the settings for each area of the phone. ● The same operation can be performed by selecting  [Settings] on the home screen.
	Contacts	Keep track of your contacts (☞ P. 20).
	Camera	Shoot pictures (☞ P. 32).
	Video Camera	Shoot videos (☞ P. 32).
	HDMI	Connect the phone to TV with HDMI terminal (☞ P. 37).
	YouTube	Use YouTube. YouTube is a free online video streaming service. You can play, search, and upload videos.
	Picture (3D-capable)	Sort images and videos by people, event and location and use them (☞ P. 33).
	Contents Manager	Manage data stored to the microSD Card (☞ P. 35).
	Gallery	Displays images (☞ P. 33).
	Music	Play music (☞ P. 34).
	Voice Recorder	Record your voices and replay them (☞ P. 41).
	Voice Search	Search information online using voice (☞ P. 10).
	Built-in 3D	Play 3D videos and view 3D images which are pre-installed on the phone.
	TV	Use Orange TV player. You can watch TV on your phone.
	Talk	Use Google Talk. Google Talk is an instant message service provided by Google. You can communicate with other users in real time with phone or on the website by using Google Talk.
	Compass	Check present location and azimuth (☞ P. 40).
	Places	Use Google Places. You can search for facilities near your present location according to genre by using Places.
	Latitude	Use Google Latitude. You can check where a friend is on the map and share status messages by using Latitude.
	Navigation	Use Google Maps Navigation. You can search for a route from the present location to the destination by using Navigation (☞ P. 39).
	NFS Shift	A racing game in which you can drive your car by tilting the phone.
	The Sims 3	A life simulation game in which you can control your own Sims. ● This is a trial version of The Sims 3.
	Google Search	Find information in the phone and online (☞ P. 10).
	Calculator	Performs calculations (☞ P. 41).
	Calendar	Manage the schedule (☞ P. 40).
	Notepad	Save a note (☞ P. 41).

Icon	Application	Description
	News & Weather	You can check the weather of present location and view news by category.
	Downloads	Manage data such as images downloaded from sites.
	ZapitNow	Manage mobile internet sites with one swipe.
	Swype Intro	Learn how to use Swype™.

Managing pages

■ Adding pages

- You can add up to 100 pages in the application screen.

1 In the home screen, [⋮] ▶ [MENU] ▶ [Page settings] ▶ [Add page]
 • Alternatively, [□□] ▶ [Add] to add the pages.

2 Select the destination

■ Sorting pages

1 In the home screen, [⋮] ▶ [□□] ▶ tap and hold a thumbnail

2 Slide it to the destination

■ Editing title of pages

1 In the home screen, [⋮] ▶ [MENU] ▶ [Page settings] ▶ [Change page name]

2 Enter the title of page ▶ [OK]

■ Deleting pages

- You can delete pages that do not include application icons.

1 In the home screen, [⋮] ▶ [□□] ▶ tap and hold a thumbnail

2 Slide it to [🗑️]

Managing application icons

■ Moving application icons

1 In the home screen, [⋮] ▶ tap and hold an application icon

2 Slide it to the destination

- If you slide it to the edge of the page and stop, the previous/next page is displayed and you can move to the previous/next page.
- If you slide it to [Go other page] and stop, a thumbnail is displayed and you can move to other pages by using it.

■ Sorting application icons

1 In the home screen, [⋮] ▶ [MENU] ▶ [Sort]

2 Select an item

3 [OK]

■ Displaying application information

1 In the home screen, [⋮] ▶ tap and hold an application icon

2 Slide it to [Go App Info]

■ Deleting all invalid icons

- If applications are installed in the microSD Card, the icons of them will turn to [✖] when the microSD Card is removed. You can delete all the [✖] collectively.

1 In the home screen, [⋮] ▶ [MENU] ▶ [Page settings] ▶ [Delete all invalid icons] ▶ [Yes]

- The applications will be uninstalled.
- The shortcuts of the applications will also be deleted.

Pasting shortcut

1 In the home screen, [⋮] ▶ tap and hold an application icon

- Thumbnails are displayed on the bottom of the home screen.

2 Slide it to the thumbnail

- A shortcut is pasted on the selected page.

Screen display/icons

Viewing icons

Icons displayed on the status bar at the top of the screen give you various kinds of information, such as the status of the phone or the presence of missed calls. You can check the detailed information by displaying the status panel.

- Two kinds of icons are displayed.

Notification icon	Displayed at the left side of the status bar, notifying you of missed calls or new mails, etc.
Status icon	Displayed at the right side of the status bar, notifying you of the status of the phone such as the current time or the battery level.

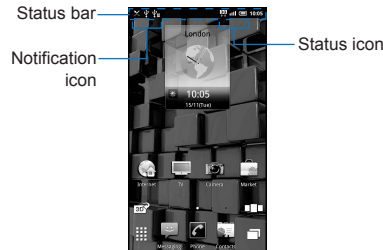

















































Main notification icon list

- When the same type of notifications exist, the number of them is displayed on the notification icon.

Icon	Description
	Missed call
	New SMS
	New mail
	New Gmail
	New instant message
	Error ● Appears when an error has occurred.
	End the alarm ● Appears when the alarm is terminated without an operation for ending the alarm.
	Schedule notification from the calendar
	Playing music
	USB debug connecting
	Calling ● (green): Dialing/Calling ● (blue): During a call using Bluetooth device ● : Putting a call on hold
	microSD Card ● : Scanning ● : Unmount
	Low handset memory remaining
	Bluetooth ● : Receiving registration/Connection request from Bluetooth device ● : Receiving data request ● : Bluetooth sending/Sent history ● : Bluetooth receiving/Received history
	USB connection ● : USB connection (in Card reader mode connecting) ● : Card reader mode ● : Fast transfer mode
	Data upload/download ● : Uploading ● : Finished uploading ● : Downloading/Finished downloading
	Finished installing application
	Wi-Fi ● : Open network ● : Wi-Fi information notification ● : Wi-Fi connection notification
	Wi-Fi tethering enabled
	VPN ● : Connecting ● : Unconnected
	Application update available
	OS version upgrade available
	Notification icon (not visible)

■ Main status icon list

Icon	Description
	Alarm set
	Battery level  to  : Approx. 100 to 5%  : Approx. 0%  : Unknown battery level ● While charging, the battery icon appears with [⚡] superimposed.
	Signal strength  : Level 4  : Level 3  : Level 2  : Level 1  : Level 0  : Out of the network service area ● While international roaming, [R] appears on the upper left of the signal icon.
	Flight mode set
	3G data communication status  : 3G available  : Receiving 3G data  : Sending 3G data  : Sending and receiving 3G data
	GSM data communication status  : GSM available  : Receiving GSM data  : Sending GSM data  : Sending and receiving GSM data
	SIM card not inserted
	Silent mode status  : Silent with vibrate  : Silent only
	During a call using speaker
	Microphone OFF is set
	Wi-Fi signal strength  : Level 4  : Level 3  : Level 2  : Level 1  : Level 0
	Bluetooth  : Connection stand-by  : Connecting
	HDMI connection  : Connecting  : Connection stand-by
	GPS positioning
	Data synchronising
	Home network  : Suspending  (green): Preparing  (blue): Running

Using the status panel

1 Tap on the status bar

- Alternatively, tap and hold on the status bar and slide your finger down.

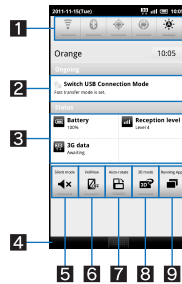

1 Setting panel

- Set Wi-Fi, Bluetooth, GPS, auto-sync, and the brightness of the screen.

2 Details of notification icon

- When there is a corresponding application, tap the detailed information to activate the application.

3 Details of status icon

- When there is a corresponding application, tap the detailed information to activate the application.

4 Close bar

- Tap on the status bar, or tap and hold on the status bar and slide your finger up, to close the status panel.

5 Silent mode

- Set Silent mode.

6 VeilView

- Set VeilView to prevent the screen's display from being viewed by others.

7 Auto-rotate screen

- Set whether to switch the screen to horizontal/vertical display when rotating the phone 90° to the left/right.

8 3D mode

- Set/Disable the 3D mode for the 3D compatible streaming and game contents.

9 Running application

- Displays currently running applications as a list.

Market

By using Android Market, you can access useful applications or fun games directly, that can be downloaded and installed to the phone.

- Enable Background data (P. 27) in advance.

1 In the home screen, [Market]

- Be sure to check the security of application, then install it at your own risk. The phone may be infected with a virus or data may be damaged.
- Note that SHARP shall not be liable for any malfunction caused by the applications you install.
- Note that SHARP shall not be liable for any disadvantage brought to you or any third party due to the applications you install.

Installing application

1 In the Android Market screen, select an application to download ▶ [FREE] ▶ [OK]

- Once you accept to install the application, you are responsible for the results of using the application. Be very cautious about installation of applications that have access to many functions or a significant amount of data.

Purchasing application

- When downloading a charged application, you need to create a Google Checkout account to purchase the application.

1 In the Android Market screen, select an application to purchase ▶ tap the price ▶ [OK]

- The first time you make a purchase, you are required to sign in to the Google Checkout payment and billing service.

- You pay for the application only once. Re-downloading applications which you previously uninstalled after first downloading will not be charged.
- If you have multiple Android devices that use the same Google account, you can download the purchased application to all of them at no additional cost.
- SHARP holds no responsibility for purchased applications and is not responsible for refunds from the Android Market.

■ Requesting refund

You can ask for a refund within a specified time after the purchase of an application. The application will be deleted and you will not be charged. In addition, note that a refund request is available for each application only once. If you requested a refund for the purchased application in the past and purchase the same application again, a second refund request is not available. For details on requesting refunds, refer to Help.

1 In the Android Market screen, [My apps]

2 Select an application to uninstall ▶ [Uninstall] ▶ [OK]

3 Answer the survey form ▶ [OK]

Phone

Making a call

1 In the home screen, [App Store] > [Phone]

2 Enter a phone number

- Always dial the area code, even when it is a local number.

3 [Speaker]

- To adjust the in-call volume: [Volume]

4 [End] to end the call

- Note the following when using hands-free.
 - Speak approximately 20 to 40 cm away from the mouthpiece. When the surroundings are noisy, the sound may break up and the call may not be satisfactory.
 - When calling outdoors, in a location where surroundings are noisy and where the sound echoes loudly, use the earphone.
 - If the sound breaks up during a hands-free call, lower the in-call volume.

Making an emergency call

You can make emergency calls from your phone even if you do not have a SIM card inserted or your phone is locked.

1 In the home screen, [App Store] > [Phone]

- When your phone is locked: [Emergency call]

2 Enter the emergency number for your locale > [Speaker]

Making an international call

1 In the home screen, [App Store] > [Phone]

2 “+” (tap and hold “0”) > enter country code, area code (city code) and the other party’s phone number > [Speaker]

- When the area code (city code) begins with “0”, omit the “0” when dialing (Include the “0” when making a call to some countries or regions such as Italy).

Receiving a call

1 When a call is received, the ring tone sounds and the incoming lamp flashes

2 Tap and hold [Speaker] and slide your finger to the right

3 [End] to end the call

Rejecting a call

1 When a call is received, the ring tone sounds and the incoming lamp flashes

2 Tap and hold [Speaker] and slide your finger to the left

Viewing Call logs

You can view recently missed, received and dialled calls.

1 In the home screen, [App Store] > [Phone] > [Call log]

- To delete all entries in the call log: [Menu] > [Clear call log] > [OK]
- To delete one entry in the call log: Tap and hold a log > [Remove from call log]

2 Select a log

Contacts

Adding entries to contacts

1 In the home screen, [App Store] > [Contacts] > [Menu] > [New contact]

- If you have more than one account, select an account to which you want to add the entry.

2 Set each item > [Done]

Checking contacts

You can retrieve phone numbers from the contacts to make calls and send mail.

1 In the home screen, [App Store] > [Contacts]

2 Select a name

Importing/Exporting contacts

You can copy contacts from/to other phones using a microSD Card.

Importing contacts from a microSD Card

- Insert the microSD Card with the contacts in advance.

1 In the home screen, [App Drawer] ▶ [Contacts] ▶ [MENU] ▶ [Import/Export]

2 [Import from SD card]

- If you have more than one account, select an account to which you want to import the contact data.
- If you have more than one contact data in the microSD Card, select importing method and contact data.

3 [OK]

Exporting contacts to a microSD Card

- Insert the microSD Card in advance.

1 In the home screen, [App Drawer] ▶ [Contacts] ▶ [MENU] ▶ [Import/Export]

2 [Export to SD card] ▶ [OK]

Mail

You can send and receive mail by setting a mail account provided by a service provider.

- Set the account in advance (P. 11).

1 In the home screen, [App Drawer] ▶ [Email]

- The Inbox screen appears when an account is registered.
 - To display the mail main screen: [MENU] ▶ [Accounts]
 - To display the mailbox screen: [MENU] ▶ [Folders]
- The mail main screen appears when multiple accounts are registered.

2 [MENU] ▶ [Compose]

3 Enter a destination, a subject, and a message ▶ [Send]

- To attach a file: [MENU] ▶ [Add attachment] ▶ select a file

- Some receiving models may not be able to receive the subject completely.
- Mail sent from a Gmail account are treated as one from a PC. When receiving models set PC-mail rejection, mails cannot be sent.
- Mail that could not be sent for any reason will be saved as unsent mail.
- Text for recipient may not appear correctly depending on signal status.

Attaching file

- You can attach a file up to 5MB in size. There are no limits to the amount of files you can attach.
- Depending on the receiving terminal, file may not be received nor correctly displayed/played. Also, the quality of videos may deteriorate or videos may be converted to continuous pictures.

■ Displaying mail

1 In the home screen, [App Drawer] ▶ [Email]

- To update Inbox: In the Inbox screen, [MENU] ▶ [Refresh]
- New incoming mails are received and displayed in the inbox.

2 Select a mail

■ Replying mail

1 In the home screen, [App Drawer] ▶ [Email]

2 Select a mail

3 [Reply]/[Reply all] ▶ compose and send the mail

■ Forwarding mail

1 In the home screen, [App Drawer] ▶ [Email]

2 Select a mail

3 [MENU] ▶ [Forward] ▶ enter the destination and send

■ Deleting mail

1 In the home screen, [App Drawer] ▶ [Email]

2 Select a mail

- In the mail list screen, tap check boxes and [Delete] to delete multiple mails.

3 [Delete]

Gmail

Gmail is a mail service provided by Google.

- Refer to Gmail website for details on Gmail.

1 In the home screen, [App Drawer] ▶ [Gmail]

2 [MENU] ▶ [Compose]

3 Enter a destination, a subject, and a message ▶ [Send]

■ Displaying mail

1 In the home screen, [App Drawer] ▶ [Gmail]

- To update Inbox: [MENU] ▶ [Refresh]
- New incoming mails are received and displayed in the inbox.

2 Select a mail

■ Replying mail

1 In the home screen, [App Drawer] ▶ [Gmail]

2 Select a mail

3 [Reply] ▶ compose and send the mail

- To reply to all: In the mail composition screen, [Reply All] ▶ compose and send the mail

■ Forwarding mail

1 In the home screen, [App Drawer] ▶ [Gmail]

2 Select a mail

3 [Reply] ▶ [Forward] ▶ enter the destination and send

■ Deleting mail

1 In the home screen, [App Drawer] ▶ [Gmail]

2 Select a mail

- In the mail list screen, tap check boxes and [Delete] to delete multiple mails.

3 [Delete]

SMS

You can send and receive text messages that include up to 160 characters to/from other terminals using phone numbers.

1 In the home screen, [App Drawer] ▶ [Messaging]

- The thread list screen appears.

2 [New message] ▶ enter a destination and a message ▶ [Send]

- Special symbols in SMS text may not appear correctly for recipient.

■ Displaying message

1 In the home screen, [App Drawer] ▶ [Messaging]

2 Select a thread

■ Deleting message

1 In the home screen, [App Drawer] ▶ [Messaging]

2 Select a thread

3 Tap and hold a message ▶ [Delete message] ▶ [Delete]

■ Deleting thread

1 In the home screen, [App Drawer] ▶ [Messaging]

2 Tap and hold a thread ▶ [Delete thread] ▶ [Delete]

Setting menu

In the home screen, [⋮] ▶ [Settings] to display the menu and set various phone settings.

Setting	Description
Profile	You can display the phone number registered in the SIM card and register a name, mail address, etc.
Energy saving settings	Set to conserve the battery power.
Wireless & networks	Change connectivity settings such as Wi-Fi and Bluetooth.
Call settings	Change call settings such as voicemail and call forwarding.
Sound	Set ring tone, operation sound, etc.
Display	Set screen display etc.
USB connection	Change the settings for connecting the phone to a PC using the microUSB cable SH10.
Location & security	Adjust the phone lock and location settings etc.
Applications	Manage applications.
Accounts & sync	You can synchronise data between the phone and online services. You can access personal information stored in online services from the phone and PC, and you can use and update data by synchronising them.
Privacy	You can delete all phone data and settings, or restore them to a previous state using a back up.
Storage	You can check the available space on the microSD Card.
Language & keyboard	Set the language displayed on the screen or character entry.
Voice input & output	Set Voice input & output and text-to-speech.
Accessibility	Set accessibility option.
Date & time	Set the date and time and the date format.
About phone	Check information about the phone.

Profile

You can display the phone number registered in the SIM card and register a name, mail address, etc.

- 1 In the home screen, [⋮] ▶ [Settings] ▶ [Profile]
- 2 [MENU] ▶ [Edit] ▶ set each item ▶ [MENU] ▶ [Save] ▶ [Yes]

Energy saving settings

Set to conserve the battery power.

- 1 In the home screen, [⋮] ▶ [Settings] ▶ [Energy saving settings]
- 2 Select an item
 - **Idle mode energy saving:** Set time and level to conserve the battery power.
 - **Wi-Fi, Bluetooth:** For details ⓘ P. 24
 - **Audible touch tones, Audible selection, Screen lock sounds, Pulse notification light:** For details ⓘ P. 25
 - **Auto-rotate screen, Brightness, Screen timeout:** For details ⓘ P. 25
 - **Use GPS satellites:** For details ⓘ P. 26
 - **Background data:** For details ⓘ P. 27

Wireless & networks

Change connectivity settings such as Wi-Fi and Bluetooth.

1 In the home screen, [⋮] ▶ [Settings] ▶ [Wireless & networks]

2 Select an item

- **Flight mode:** Restricts the use of all functions which require network communication, such as calls/mail functionality.
- **Wi-Fi:** Enable Wi-Fi function.
- **Wi-Fi settings:** For details P. 11
- **Home network settings:** For details P. 38
- **Bluetooth:** Activate Bluetooth function.
- **Bluetooth settings:** For details P. 36
- **Portable hotspot:** For details P. 24
- **VPN settings:** Set and manage VPN.
- **Mobile networks:** For details P. 24

[Flight mode]

- When SIM card lock is enabled, you cannot make an emergency call in Flight mode. When SIM card lock is disabled, you can make an emergency call while in Flight mode. If you call the emergency number, Flight mode will be disabled and the call will be made.

[VPN settings]

- VPN (Virtual Private Network) allows you to connect securely to a virtual dedicated line on the network at home or in the office between a remote location and a business/home network.

Portable access point

Tethering function is available by Wi-Fi connection.

Set the phone to the access point (base unit) and connect the Wi-Fi compatible device (sub unit) to use services such as playing games.

- You can connect to up to five Wi-Fi compatible devices simultaneously.

1 In the home screen, [⋮] ▶ [Settings] ▶ [Wireless & networks] ▶ [Portable hotspot]

2 Select an item

- **Portable Wi-Fi hotspot:** Enable the portable access point.
- **Portable Wi-Fi hotspot settings:** Set the portable access point settings such as network SSID and security.
 - [Configure Wi-Fi hotspot] ▶ set each item ▶ [Save] to set Wi-Fi hotspot. Set security setting if necessary. The security setting supports WPA2 PSK.
- **Help:** Display Help information.

Mobile networks

1 In the home screen, [⋮] ▶ [Settings] ▶ [Wireless & networks] ▶ [Mobile networks]

2 Select an item

- **Data enabled:** Enable data communication.
- **Data roaming:** Set to use packet communication abroad.
- **Access Point Names:** Set an access point.
- **Use only 2G networks:** Set to use only 2G networks.
- **Network operators:** Search for available networks and set.

Call settings

Change call settings such as voicemail and call forwarding.

1 In the home screen, [⋮] ▶ [Settings] ▶ [Call settings]

2 Select an item

- **Fixed Dialling Numbers:** Enable/Disable and set FDN.
- **Voicemail service:** Select a service provider.
- **Voicemail settings:** Set Voicemail number.
- **Accounts:** Set an account for internet calling.
- **Use Internet calling:** Set whether to use internet calling.
- **Call forwarding:** Set the call forwarding service according to your given situations.
- **Additional settings:** For details P. 24

Additional settings

1 In the home screen, [⋮] ▶ [Settings] ▶ [Call settings] ▶ [Additional settings]

2 Select an item

- **Caller ID:** Set whether to display caller ID on the other party's phone when you make a call.
- **Call waiting:** Set whether to use the call waiting service.

[Call waiting]

- Following operations are available.
 - Placing the current voice call on hold and answering an incoming call
 - Disconnecting the current voice call to answer an incoming call
 - Placing the current voice call on hold and making another call

Sound

Set ring tone, operation sound, etc.

1 In the home screen, [Settings] ▶ [Settings] ▶ [Sound]

2 Select an item

- **Silent mode:** Set to avoid disturbing others when in public.
- **Vibrate:** Set whether to enable vibration for incoming calls.
- **Volume:** Set the volume of ring tone, media play sound, etc.
 - Alternatively, press [Volume] to change the volume.
- **Earphone type:** Set the type of earphone connected.
- **Melody:** Set the ring tone.
- **Vibration Pattern:** Set the vibration pattern.
- **Incoming lamp:** Set the blinking pattern and colour when receiving a call.
- **Notification sound:** Set the sound for receiving a notification.
- **Ring duration:** Set the ring duration.
- **Pulse notification light:** Set whether to flash the lamp when receiving a notification.
- **Audible touch tones:** Set whether to enable dialpad tones.
- **Audible selection:** Set whether to enable operation sound for selecting items.
- **Screen lock sounds:** Set whether to enable operation sound for locking or unlocking screen.
- **Haptic feedback:** Set whether to enable vibration for specific key operations.

- Note that if vibration is enabled and the phone is left on a table, the vibration may cause it to fall off.

[Silent mode]

- The following are not silenced even when Silent mode is enabled.
 - Shutter sound of camera
 - Record start/end sound of video camera
 - Record start/end sound of voice recorder

[Pulse notification light]

- If no operations are performed for approximately 24 hours after notification lamp starts flashing, notification lamp will be turned off.

Display

Set screen display etc.

1 In the home screen, [Settings] ▶ [Settings] ▶ [Display]

2 Select an item

- **Brightness:** Set the brightness of backlight.
- **Auto-rotate screen:** Set whether to switch the screen to horizontal/vertical display when rotating the phone 90° to the left/right.
- **Animation:** Adjust level of animation when switching screens.
- **Screen timeout:** Change how long the backlight stays lit while phone is left idle.
- **VeilView:** Prevent others from seeing display.
- **Wallpaper:** Change the background image for the home screen.
- **3D parallax:** Set the stereoscopic effect of 3D display.
- **3D video playback settings:** Change the settings for viewing 3D videos.
- **Game 3D settings:** Change the settings for 3D compatible games.

[Brightness], [Screen timeout]

- Note that increasing the brightness level or the screen timeout length will shorten stand-by time.

[VeilView]

- Changing the pattern will alter how effectively others can see the display.
- The darker the intensity, the more effectively others will be prevented from seeing the display.
- While in 3D mode, VeilView is disabled.
- VeilView is disabled if the power is turned off.

USB connection

Change the settings for connecting the phone to a PC using the microUSB cable SH10.

1 In the home screen, [⋮] ▶ [Settings] ▶ [USB connection]

2 Select an item

- **USB battery charge:** Charge the phone while it is connected to a PC via the microUSB cable.
- **USB connection mode:** Change the mode set when connecting the phone to a PC.
 - Connect the phone to a PC via the microUSB cable in advance.

[USB battery charge]

- USB battery charge will be enabled next time a USB cable is connected or when the USB connection mode is changed.

[USB connection mode]

- The following modes can be set.
 - **Card reader mode:** Mode for using microSD Card inserted into the phone as external memory device for a PC etc.
 - **Fast transfer mode:** Mode for upgrading OS version.
- While transferring data, Flight mode may be enabled.

Location & security

Adjust the phone lock and location settings etc.

1 In the home screen, [⋮] ▶ [Settings] ▶ [Location & security]

2 Select an item

- **Use wireless networks:** Gather location information using wireless networks.
- **Use GPS satellites:** Gather location information with higher accuracy.
- **Use assisted GPS:** Turn on Assisted GPS to improve GPS performance.
- **Lock Setting:** Set Screen lock.
- **Unlock method:** Change the unlock method. Pattern, Lock No. or Passwords can be used.
- **Change unlock pattern:** Change the Pattern, Lock No. or Passwords set for unlock method.
- **Use visible pattern:** Display track when entering Pattern.
- **Use tactile feedback:** Activate vibration when entering Pattern, Lock No. or Passwords.
- **Set up SIM card lock:** Set for the PIN code.
- **Visible passwords:** When you enter the PIN code etc., you can display the entered characters before displaying [+].
- **Select device administrators:** Add or remove device administrators.
- **Use secure credentials:** Allow access to secure certificates and other credentials.
 - Set the credential storage password in advance.
- **Install from SD card:** Install encrypted certificates from microSD.
- **Set password:** Set the credential storage password.
- **Clear storage:** Delete all credentials and reset the credential storage password.
- **DRM Reset:** Delete all DRM data including licenses.

- It is necessary to enable location information services ([Use wireless networks] or [Use GPS satellites]) to measure the present location.

[Use GPS satellites]

- Power consumption of the phone increases.

[Lock Setting]

- If you fail to enter the Pattern, Lock No. or Passwords five times when disabling Screen lock, you cannot enter it for 30 seconds.
- You can call to the emergency number even when you set Restrict calls.
- To use a function which is restricted, enter the Pattern, Lock No. or Passwords to temporarily disable the restriction.

[Set up SIM card lock]

- You can call to the emergency number from the PIN code entry screen.
- The setting is saved in the SIM card.

Applications

Manage applications.

- If you delete the applications installed by default, you can download them from the manufacturer's site.

1 In the home screen, [⋮] ▶ [Settings] ▶ [Applications]

2 Select an item

- **Unknown sources:** Allow installation of applications received via mail or sites other than the Android Market.
- **Preferred install location:** Set the preferred location for installed applications.
- **File transfer mail software:** Set the mail software to be used for mail attachments.
- **Home applications:** Switch the home application to use.
- **Manage applications:** Check application names, their versions, the memory usage, etc.
- **Running services:** Display and control the running services.
- **Storage use:** Check storage usage per application.
- **Battery use:** Check battery usage per application.
- **Development:** Use application development functions.

[Unknown sources]

- Applications you download online may be of unknown origin. To protect your phone and personal data, download applications only from trusted sources such as Android Market.

[Development]

- Refer to <http://developer.android.com/> for details on development function.

Accounts & synchronisation

You can synchronise data between the phone and online services. You can access personal information stored in online services from the phone and PC, and you can use and update data by synchronising them.

1 In the home screen, [⋮] ▶ [Settings] ▶ [Accounts & sync]

2 Select an item

- **Background data:** Allow all applications to automatically perform data communication.
- **Auto-sync:** Allow all applications to automatically perform data synchronisation.
- Accounts to be synchronised are displayed as items in "Manage accounts".
- For details on adding an account P. 12

- Register Google account in advance when you synchronise contacts on your phone with those on the online services even if you synchronise with other than Google account.

Privacy

You can delete all phone data and settings, or restore them to a previous state using a back up.

1 In the home screen, [⋮] ▶ [Settings] ▶ [Privacy]

2 Select an item

- **Back up my data:** Allow back up of application data, Wi-Fi passwords and other settings.
- **Automatic restore:** Allow to restore your settings and application data when the applications are reinstalled on the phone.
- **Factory data reset:** Reset your settings to the factory default values and delete all data in the phone.

Storage

You can check the available space on the microSD Card.

1 In the home screen, [⋮] ▶ [Settings] ▶ [Storage]

2 Select an item

- **Total space:** Check the microSD Card space.
- **Available space:** Check the available space on the microSD Card.
- **Mount SD Card/Unmount SD Card:** Mount/Unmount microSD Card.
- **Erase SD Card:** Format the microSD Card.
 - Unmount the microSD Card in advance.
- **Available space:** Check the available space on the phone.

[Mount SD Card]/[Unmount SD Card]

- Turn off the power before mounting or unmounting the microSD Card.

[Erase SD Card]

- Note that all the data on the microSD Card will be deleted when formatted.

Language & keyboard

Set the language displayed on the screen or character entry.

1 In the home screen, [⋮] ▶ [Settings] ▶ [Language & keyboard]

2 Select an item

- **Select language:** Select phone language.
- **User dictionary:** Register any words in the dictionary and display them as conversion candidates when you enter the characters with the Android keyboard.
- **Swype:** Change the Swype settings.
- **Android keyboard:** Change the Android keyboard settings.

Voice input & output

Set Voice input & output and text-to-speech.

1 In the home screen, [⋮] ▶ [Settings] ▶ [Voice input & output]

2 Select an item

- **Voice recogniser settings:** Set the voice input method.
- **Text-to-speech settings:** Set the voice for text-to-speech.

Accessibility

Set accessibility option.

1 In the home screen, [⋮] ▶ [Settings] ▶ [Accessibility]

2 Select an item

- **Accessibility:** Set the accessibility option which will respond to the user's operations with sound and vibration when available.
- **Power button ends call:** Set whether to end the call by pressing .

[Accessibility]

- By default, there are no accessibility options installed. Settings will be available by downloading accessibility options such as "SoundBack", "KickBack" and "TalkBack" from Android Market.

Date & time

Set the date and time and the date format.

1 In the home screen, [⋮] ▶ [Settings] ▶ [Date & time]

2 Select an item

- **Automatic:** Set whether to adjust the date and time automatically.
- **Set date:** Set the date manually.
- **Select time zone:** Set the time zone manually.
- **Set time:** Set the time manually.
- **Use 24-hour format:** Switch 12-hour format/24-hour format.
- **Select date format:** Set the date format to display.

When [Automatic] is enabled

- If the phone does not adjust the time for a while after the power is turned on, turn off the power and restart it.
- Time may not be adjusted depending on the signal status.
- Time may be off by a few seconds.

About phone

Check information about the phone.

1 In the home screen, [⋮] ▶ [Settings] ▶ [About phone]

2 Select an item

- **Status:** You can check the battery level, network in use, etc.
- **Battery use:** You can check the battery usage per application.
- **Adjust sensitivity of sensor:** Adjust accuracy of motion sensor and geomagnetic sensor.
- **Twin Camera Calibration:** Recalibrate the twin camera.
- **Major Update:** Upgrade OS version of the phone by connecting the phone to your PC.
 - For details on upgrade Ⓞ P. 44
- **Legal information:** You can check copyright notice, terms of service, etc.
- **Model number:** You can check the model number.
- **Android version:** You can check the Android version.
- **Baseband version:** You can check the baseband version.
- **Kernel version:** You can check the kernel version.
- **Build number:** You can check the build number.

[Adjust sensitivity of sensor]

- Perform the adjustment for a while after the adjustment screen appears.
- Adjustment may fail depending on surroundings or other simultaneously running applications. If this occurs, change your location, end running applications, etc.

Security codes

Security codes used on the phone

For safe use of the phone, the use of some functions requires security codes. Use security codes with various functions to fully utilize the phone.

- Entered Lock No. (security code for each function) and PIN code are marked with [*].

Precautions for various security codes

- Do not use simple or predictable numbers for security codes such as “birthdays”, “phone numbers”, “address or room numbers”, “1111” or “1234”, etc. Keep a separate memo of security codes.
- Keep security codes private. If the security codes are found and improperly used by others, SHARP shall not be liable for any loss of the user’s.

■ Lock No. (for various functions)

Lock No. is set to [0000] by default but you can change the number (Ⓞ P. 26).

- If you enter the wrong Lock No. five times continuously, you cannot enter it for 30 seconds.

■ PIN code

A SIM card has a security code called a PIN code. This security code is set to [1111] by default but you can change the code (Ⓞ P. 26).

The PIN code is a four- to eight-digit security code that is entered when a SIM card is inserted or when the phone is turned on to prevent unauthorized use by a third party. Making/receiving a call and operation of the phone are enabled by entering the PIN code.

- Use the previously set PIN code when inserting a SIM card that has been used in another phone. It is [1111] if the setting has not been changed.
- If you enter the wrong PIN code three times continuously, it is locked. In this case, unlock with “PUK” (PIN Unlock Key).

■ PUK (PIN Unlock Key)

PUK (PIN Unlock Key) is an eight-digit number used to disable the PIN code lock. You cannot change the code.

- If you enter the wrong code ten times continuously, the SIM card is completely locked.

Disabling PIN lock

1 In the PIN locking screen, [Emergency call]

2 Enter “**05*” ▶ enter PUK (PIN Unlock Key) ▶ enter “*” ▶ enter the new PIN code ▶ enter “*” ▶ enter the new PIN code again ▶ enter “#”

- Enter “**05*8888888*7777*7777#” to change PIN code to “7777” when PUK (PIN Unlock Key) is “88888888”.

Browser

Displaying sites

This phone can display sites over packet communication or Wi-Fi connection.

1 In the home screen, [⋮] ▶ [Internet]

- Some sites may not appear properly.

■ Searching sites

1 In the browser screen, touch a search box

2 Enter the URL/keyword

- Display a list of URLs that start with the entered characters or sites that include the entered characters.

3 Select the search result

- Alternatively, [↵] after entering whole URL/keyword.

■ Opening new window

1 In the browser screen, [MENU] ▶ [New window]

- When multiple windows are opened: [MENU] ▶ [Windows] ▶ [Open new window]

■ Switching windows

1 In the browser screen, [MENU] ▶ [Windows]

2 Select a window

■ Searching characters in the page

1 In the browser screen, [MENU] ▶ [Find on page]

2 Enter the keyword

3 [↶]/[↷]

- To end searching: [✕]

■ Copying characters

1 In the browser screen, [MENU] ▶ [More] ▶ [Select text]

2 Tap and hold the start position and slide it to the end position

- To change the copy range: Tap and hold [↶]/[↷] and slide it

3 Tap on the copy range

■ Convenient functions

You can display a link with a new window or download images etc.

1 In the browser screen, tap and hold a link/an image

2 Select a function to use

■ Setting website

1 In the browser screen, [MENU] ▶ [More] ▶ [Settings] ▶ [Set homepage]

2 Enter the URL

- To enter the URL of the current page: [Use current page]

3 [OK]

Using bookmark and history

■ Saving bookmarks

1 In the browser screen, [MENU] ▶ [Bookmarks]

2 [Add] ▶ [OK]

- When display is set to List View: [Add bookmark...] ▶ [OK]

■ Displaying sites from bookmarks

1 In the browser screen, [MENU] ▶ [Bookmarks]

2 Select a bookmark

■ Displaying sites from frequently used sites/histories

1 In the browser screen, [MENU] ▶ [Bookmarks] ▶ [Most visited]/[History]

2 Select a frequently used site/history

Camera

Before using camera

- Fingerprints or oil on the lens may cause the image to be out of focus. In addition, images may blur and rays of light may appear in images when shot near a strong light source. Wipe the lens with a soft cloth before shooting images.
- You cannot shoot when battery level is insufficient. Images may appear dark and distorted when shot with insufficient battery power even while the handset is charging. Do not shoot images while charging.
- Although the cameras are made with high-precision technology, some pixels or lines look constantly dark or bright. Further, white lines and other noise may appear in images especially when shooting images in dimly lit surroundings.
- The quality of images may deteriorate when shot or saved after the phone has been left in a warm location for a long time.
- If the camera lens is exposed to direct sunlight for a long time, the internal color filter may discolor, creating a discoloration of shot images.
- Images shot in shooting conditions which include strong light source such as the sun or a lamp may appear dark and distorted.
- Shooting the sun directly may damage the performance of the CMOS.
- The phone may become warm and the camera may end after shooting pictures continuously, shooting long videos or activating the camera for a long time. This is not a malfunction. Allow handset to cool before using camera again.
- When Focus settings are changed, sounds may be heard from the camera lens. This is not a malfunction.
- Images are blurred when the phone moves while shooting images. Hold securely to prevent blurring. Use Steady cam function when shooting pictures.
- Hold the phone horizontally when shooting 3D images. Shooting vertically makes it difficult for the 3D effect to display correctly.
- Note the following when shooting, to capture 3D images safely.
 - Keep the twin camera in a horizontal position when shooting.
 - Keep the camera at least approximately 80 cm away from the subject.
 - Move slowly when moving the phone while shooting.
- The color and brightness of the subject in images shot with the camera may differ from the actual color and brightness.
- Make sure that your fingers, hair and handset strap do not obscure the camera lens when shooting images.
- Because a larger picture size requires more data, movement in the image on the phone display may appear slow.
- Indoor fluorescent lighting may create flickering or streaky shading on the screen. This flickering or shading may be reduced by changing the lighting conditions, brightness or adjusting the camera brightness and white balance.
- Shot pictures are saved in DCF1.0 (ExifVer.2.2, JPEG) format.
 - "DCF" (Design rule for Camera File system) is a standard created mainly by JEITA (Japan Electronics and Information Technology Industries Association) for images from digital cameras and other devices to be shared with related devices. However, DCF standard does not guarantee the entire compatibility of all devices.
 - "Exif" is a file format established by JEITA (Japan Electronics and Information Technology Industries Association) for adding supplementary information to the picture.

Copyrights and rights of portrait

Images and audio recorded with the phone are for personal use and may not be used for any other purposes without the consent of the rightful person in accordance with copyright laws. Please note that acts such as the use or defacement of the likeness or name of other individuals without their consent may infringe on an individual's rights of portrait. Please be aware of copyrights and rights of portrait when posting images and audio recorded with the handset on the Internet or similar media. The recording of images or audio may be restricted at concerts, performances and exhibits even when recorded for personal use. Do not use this handset to send copyrighted images for uses other than those permitted under copyright laws.

If you cause the public any trouble using the phone, you may be punished under law or regulations (for example, nuisance prevention ordinance).



Please be considerate of the privacy of individuals around you when shooting and sending pictures using camera-enabled mobile phones.

Performance while using camera

- Shooting lamp flashes in each camera mode.
- In each camera mode, if no operations are performed for approximately 3 minutes, the camera mode automatically ends and the home screen reappears. Unsaved data is automatically saved.
- In each camera mode, the mobile light cannot be on for more than 3 minutes in total. Exit the camera then re-open it to use the mobile light again.
- The shutter sound volume cannot be changed.

Shooting screen layout

Picture shooting screen



Video camera shooting screen

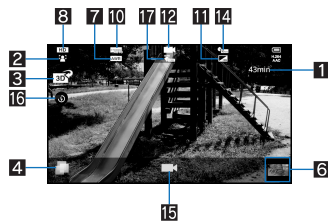

1 Remaining number of pictures/time which can be shot

- Even after shooting a picture, remaining number of pictures/time which can be shot may not have changed.

2 Focus settings

3 Switch 2D/3D shooting

- Switch 2D/3D shooting.

4 TapFlow activation

- Displays TapFlow UI (P. 9).

5 ISO sensitivity

- This icon does not appear when setting to [Auto(~200)].

6 Thumbnail

- Shoot when Auto Save is set to [ON]. Thumbnail appears. Tap to display the shot picture/video.

7 White balance

- For picture shooting, this icon does not appear when setting to [Auto].

8 Picture size

9 Save settings

10 Scene settings

11 Image quality

12 Camera mode

13 Fix camera shake

14 Self-timer

15 Shutter

16 Mobile light

- Switch ON/OFF of the mobile light.



17 Auto save settings

- Tap on icon display area to switch display range.

Camera

Shoot a picture.

1 In the home screen, ▶ [Camera]

- Alternatively,  (for at least 1 second) in the home screen.
- To adjust the brightness: Flick up/down
- Zoom: Flick to the left/right
- Focus lock: Tap the subject
 - Tap anywhere other than focus frame to cancel the focus lock.
- To display All Menu: 
 - **Switch camera:** Switch camera mode.
 - **Switch 2D/3D:** Switch 2D shooting/3D shooting.
 - **Switch front/back camera:** Switch twin camera/sub camera.
 - **Self-timer:** Set the use of self-timer.
 - **Picture Size:** Set the picture size.
 - **Focus settings:** Set the type of focus.
 - **Shutter settings:** Set the shutter.
 - **ISO Sensitivity:** Set ISO sensitivity.
 - **Settings:** Set each item of settings for shooting.
 - **Picture(3D-capable):** Activate Picture (3D-capable).
 - **D-Range:** Set whether to use dynamic range adjustment.
 - **Save settings:** Set saving method.
 - **Scene:** Set shooting mode.
 - **Mobile light:** Set the use of the mobile light.
 - **Help:** Display Help.
 - **Reset usage history:** Reset the usage history.

2



- The shutter sounds.
- If Auto Save of Save settings is set to [ON], this operation is completed.

3 [OK]

Video camera

Shoot a video.

1 In the home screen, ▶ [Video Camera]

- To adjust the brightness: Flick up/down
- Zoom: Flick to the left/right
 - Zoom is unavailable in HD screen size.
- To display All Menu: 
 - **Switch camera:** Switch camera mode.
 - **Switch 2D/3D:** Switch 2D shooting/3D shooting.
 - **Switch front/back camera:** Switch twin camera/sub camera.
 - **Self-timer:** Set the use of self-timer.
 - **Picture Size:** Set the picture size.
 - **Focus settings:** Set the type of focus.
 - **Settings:** Set each item of settings for shooting.
 - **Picture (3D-Capable):** Activate Picture (3D-capable).
 - **Auto Save:** For details  P. 32
 - **Scene:** Set shooting mode.
 - **Mobile light:** Set the use of the mobile light.
 - **Help:** Display Help.
 - **Reset usage history:** Reset the usage history.

2

- Shooting starts after the shooting start sound is heard.

3 to end shooting

- After the shooting end sound, the shooting stops.
- When Auto Save is set to [ON], this operation is completed.

4 [Save]

- The remaining time indicator is an approximation. Shooting may continue longer than the remaining time indicated before the start of shooting or may automatically stop even when there is remaining time.
- The remaining time indicator changes according to the available space in the microSD Card and battery level.

[Switch 2D/3D]

- This icon does not appear when the picture size is "QVGA: 320×240".

Auto save settings

Set whether you save a shot picture or video automatically.

1 In the picture shooting screen, ▶ [Save settings] ▶ [Auto Save]

- When the video camera is on: In the video camera shooting screen,  ▶ [Auto Save].

2 Select the setting

Gallery

Display pictures or videos.

1 In the home screen, [Grid] ▶ [Gallery]

2 Select data

- To activate camera: In the album list screen, [Camera]
- To switch data list display/date display: In the data list screen, [List/Date]
- To start slideshow: In the image display screen, [Slideshow]
- To display menu: In the image display screen, [Menu]
 - Send, delete or edit data.
- If there are multiple players to play the data, a player selection screen may appear. Select a player to play the data.

Picture (3D-capable)

You can sort images and videos by people, event and location and use them.

1 In the home screen, [Grid] ▶ [Picture (3D-capable)]

- When a category at the top of the screen is selected, images and videos are sorted and displayed by the selected category.

2 Select category/data

- [3D] appears on 3D data.
 - To switch 3D/2D display: [3D]/[2D]

- If the file is not displayed, the file may be displayed correctly by deleting a database file of Picture (3D-capable). Connect the phone with a microSD Card inserted to a PC using microUSB cable SH10 and delete \PRIVATE\SHARP\PM\DATABASE folder in the microSD Card to use. If you delete the database file, created information of people etc. are also deleted. Take extra precautions and check when deleting.
- If you have any database file of previously created Picture (3D-capable), a confirmation screen for recreating the database file appears. If you recreate the database file, the database file created with SH80F will be deleted.

Sorting data

You can sort images and videos by created category.

■ Sorting by people

1 In the picture (3D-capable) screen, [Portrait]

2 [Create new] ▶ select data to create a category

3 Select the cutout range ▶ [OK]

- Slide the orange frame border to enlarge/narrow the frame.

4 [Input new portrait.] ▶ enter person's name ▶ [OK]

- Select [Set from address book] to select and enter the person's name from the contacts.

5 Tap and hold the data to be classified ▶ slide the data to the category

6 [Quit to register person.]

■ Sorting by event

1 In the picture (3D-capable) screen, [Event]

2 [MENU] ▶ [Create new event] ▶ select data to create a category

3 [Input new event.] ▶ enter an event name ▶ [OK]

- Select [Enter date] to enter the date in the event name.

4 Tap and hold the data to be classified ▶ slide the data to the category

5 [Quit to register event setting.]

■ Sorting by location

The data with location information attached is sorted on a map automatically.

1 In the picture (3D-capable) screen, [Map]

2 [MENU] ▶ [No location list]

3 [MENU] ▶ [Location settings]

4 Tap and hold the data to be classified ▶ slide the data to the point to register ▶ [OK]

5 [Quit location settings]

Music

Play music data and playlist saved in a microSD Card. In addition, playing music in the background is available while using mail, browser, etc.

1 In the home screen, [App Icon] ▶ [Music]

2 Select data

- To adjust the volume of play sound: [Volume Up/Down]

■ Music playback screen layout

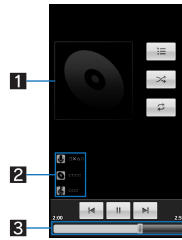

1 Jacket image

2 Artist's name/Album title/Title

3 Seek bar

- Playtime and total time are displayed above.

■ Main touch panel operation in music playback screen

- The following operations are available with displayed keys.

[Previous]/[Next]	Play previous/next data
[Play]/[Pause]	Play/Pause
[Menu]	Display music list screen
[Repeat]	Repeat
[Shuffle]	Shuffle

- The following touch operation is available.

To change playback position	Tap on seek bar
-----------------------------	-----------------

Contents manager

You can manage the data saved in the microSD Card, classify the data by types and display it.

1 In the home screen, [📁] ▶ [Contents Manager]

- Select the category on the bottom of the screen to display the data of selected category. When a corresponding application has already been downloaded, select the data to display it.
- When there are multiple corresponding applications, an application selection screen may appear. Select an application to display the data.

Category	Displayed data
Photo	Pictures shot with the phone or downloaded images
Movie	Videos shot with the phone or downloaded videos
Music	Data recorded with the phone, melodies or WMA files
Doc.	Office type data (.doc, .xls, .ppt, .docx, .xlsx, .pptx, .csv), PDF data or Text file
Others	Other data

Searching data

1 In the contents manager screen, [🔍] ▶ select search criteria

Bluetooth function

You can connect the phone to Bluetooth devices wirelessly.

- Wireless communications with all the Bluetooth devices are not completely guaranteed.
- Bluetooth function is not available in Flight mode.

■ Supported version and supported profiles

■ Supported version

Bluetooth Specification Ver.3.0^{*1}

■ Supported profiles^{*2} (Supported services)

HSP: Headset Profile^{*3}

HFP: Hands Free Profile^{*4}

A2DP: Advanced Audio Distribution Profile^{*5}

AVRCP: Audio/Video Remote Control Profile^{*5}

HID: Human Interface Device Profile^{*6}

OPP: Object Push Profile^{*7}

SPP: Serial Port Profile^{*8}

PBAP: Phone Book Access Profile^{*9}

*1 The phone and all Bluetooth function-installed devices have ensured that they conform to the Bluetooth specification according to the rules that the Bluetooth SIG defines, and are all authenticated. However, operating methods might differ or data might not be exchanged even when they are connected wirelessly, depending on the features or specifications of connecting devices.

*2 Standardises the communication procedures of Bluetooth device per feature of a device.

*3 Connect commercially available Bluetooth compatible Headset to the phone to talk wirelessly.

*4 Connect a commercially available Bluetooth compatible hands-free device such as a car navigation system to the phone to talk during hands-free operation using the car navigation system.

*5 Connect commercially available Bluetooth compatible audio device to the phone to play music wirelessly. Also, remote control operation may be available from Bluetooth devices. However, compatible devices are limited depending on the data type.

*6 Connect commercially available Bluetooth compatible keyboard to Bluetooth devices to enable you to enter characters with a keyboard.

*7 Connect a Bluetooth device to the phone with the File transfer service to send and receive data between them.

*8 Set the virtual connection with a serial cable and interconnect between devices.

*9 Transfer contact data in the phone to a Bluetooth device. Data is not displayed correctly on the other party's device depending on the contents of the transferred contact data.

- Refer to the manual for the Bluetooth device as well.

Precautions for handling the Bluetooth device

Note the following when using the Bluetooth device.

- Note the following to make good connection.

- Keep the distance between the phone and another Bluetooth device within approximately 10 m with no obstructions in sight. The effective connection distance may be shorter when there are obstacles in the way or depending on the conditions of the surroundings (such as walls or furniture) and the structure of a building. Especially when there is a wall or floor of reinforced concrete between them, they may be unable to connect with each other. Note the above mentioned distance is not guaranteed.

- Move the phone and another Bluetooth device as far away as possible from home electric appliances, AV devices, OA devices, etc. before connection. The Bluetooth device is liable to be adversely affected by a microwave oven, so move it as far away as possible from the microwave oven while using it. Otherwise, normal connection cannot be performed when electric devices are powered on or Bluetooth devices may cause noises or reception failure on a TV or radio set (TV images may degrade for specific channels of UHF or satellite broadcasting).

- Move the Bluetooth device to a place that connection is possible when there is a broadcast station or radio near the Bluetooth device, and the phone cannot be connected to the device. Strong radio waves may prevent connection between Bluetooth devices.

- Wireless connection is available with Bluetooth device put in a bag or pocket. However, lowering of communication speed or noise may result when you are in between the Bluetooth device and the phone.

- Electromagnetic signals from the Bluetooth device may affect the operation of electronic medical equipment. As some cases may result in accident, turn off the phone and other Bluetooth devices in the following place.

- On trains ■ On airplanes ■ In hospitals

- Nearby automatic doors or fire alarms

- In places such as petrol stations where flammable vapours are generated

The radio interference with Wi-Fi compatible devices

- The Bluetooth devices use the same frequency band (2.4 GHz) as wireless LANs (IEEE 802.11b/g/n). Therefore, using the Bluetooth device near a wireless LAN device may cause the radio interference, lowering of communication speed, noise or connection fail. In this case, turn off the wireless LAN device or keep the phone and the Bluetooth device at least approximately 10 m away from the wireless LAN.

Bluetooth settings

- Enable Bluetooth function in advance (P. 24).
- To register/connect a Bluetooth device, the Bluetooth passkey may need to be entered. Before starting the registration, decide the 1- to 16-digit number. Enter the same number on the phone and the other party's Bluetooth device.

1 In the home screen, [App Drawer] ▶ [Settings] ▶ [Wireless & networks] ▶ [Bluetooth settings]

2 Select an item

- **Bluetooth:** Enable Bluetooth function.
- **Device name:** Change the phone's name.
- **Discoverable:** Set whether to receive a search request from other Bluetooth devices.
- **Detailed Bluetooth Settings:** Set Bluetooth function.
- **Scan for devices:** Search for the Bluetooth devices around the phone and register them in it.
 - Set the other party's Bluetooth device to the registration stand-by status in advance.

- You can connect more than two devices simultaneously. However, when hands-free (headset) and audio are connected with each other, you cannot hear the audio sound during a hands-free call.
- If you fail to connect, connection may become available after re-registration of Bluetooth devices.

[Bluetooth]

- When the Bluetooth function is enabled, the phone is set to receive a registration request/connection request from other Bluetooth devices. Enable Discoverable in advance to allow the phone to be searched for by other Bluetooth devices.
- While in connection stand-by, even if a connection request from a Bluetooth device is received, connection may not be made depending on the signal strength etc.

[Discoverable]

- Setting is disabled automatically when a certain period of time passed after enabling.

[Scan for devices]

- For details on the operations of the other party's Bluetooth device, refer to the manuals of the Bluetooth device to be used.

■ When receiving registration request from Bluetooth device or connection request from unregistered Bluetooth device

1 Registration request/Connection request from Bluetooth device

2 [Pair]

- Enter the Bluetooth passkey if necessary.

Sending and receiving by Bluetooth

- Insert a microSD Card in advance.

■ Sending data

Example: Picture

1 In the home screen, [App Drawer] ▶ [Contents Manager]

2 Tap and hold a picture ▶ [Share] ▶ [Bluetooth]

- Set the receiving Bluetooth device to receive data.

3 Select a Bluetooth device to connect to

■ Receiving data

1 Send data from the sender's Bluetooth device

2 Tap on the status bar ▶ select data to receive ▶ [Accept]

3 Tap on the status bar ▶ select the received data

- Some data cannot be received all.
- When available memory space in the save destination becomes insufficient, the data being received to that point are saved and receiving ends.

External connector device

Connecting the phone and PC

- 1 Insert the phone side connector of the microUSB cable SH10 horizontally into the external connector terminal on the phone (1)
- 2 Insert the PC side connector of the microUSB cable horizontally into the USB connector on the PC (2)
 - For details on setting USB connection mode P. 26

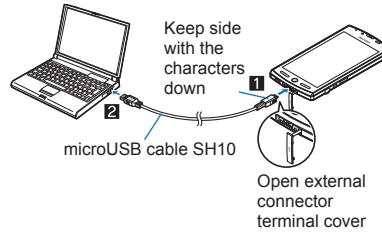

- Use a USB cable "microUSB cable SH10". USB cables for PC are not available, since the connector shape is different.
- The use of a USB HUB may not work correctly.
- Do not remove the microUSB cable while exchanging data with PC. Data may be damaged.

microSD reader/writer

- Insert a microSD Card in advance.
- 1 Connect the phone to a PC via the microUSB cable
 - 2 Tap on the status bar ▶ [USB connected]
 - 3 [Turn on USB storage] ▶ [OK]
 - 4 Use as a microSD reader/writer
 - 5 Perform secure hardware removal after use
 - 6 [Turn off USB storage]
 - 7 Disconnect the microUSB cable from the phone

- While using as a microSD reader/writer, Flight mode is enabled.
- While using as a microSD reader/writer, microSD Card cannot be used by other applications. In addition, microSD Card may not be used as a microSD reader/writer while it is used by other applications.

HDMI connection

You can display recorded pictures, videos, etc. on TV by connecting the phone to the TV using the HDMI terminal.

- Connect TV to the phone via commercially available HDMI cable to use. For details on operation, refer to the TV manual.

Starting HDMI connection

- 1 Connect with HDMI cable
- 2 In the home screen, [⋮] ▶ [HDMI] ▶ [Start HDMI connection]
 - To disconnect: [Disconnect]
 - When the cable gets unplugged during HDMI output, the application keeps activating for approximately 30 seconds. After approximately 30 seconds passed, the application ends and returns to the home screen.

- You cannot use the HDMI cable when battery level is insufficient.

HDMI cable

- Use an HDMI cable compatible with micro HDMI plug (type D).
- Make sure to use a commercially available standard HDMI cable (Category 2 is recommended). Using a nonstandard cable may not work properly.
- Fully insert the HDMI cable when connecting. Do not forcibly insert or remove the cable as this may cause damage to the HDMI terminal and the connector.
- Hold the plug and slowly pull out when unplugging.
- The HDMI cable must be connected to the HDMI input terminal of TV.

HDMI Settings

- 1 In the home screen, [⋮] ▶ [HDMI] ▶ [HDMI settings] ▶ [HDMI output size setting]
- 2 Select the setting

Home network settings

Using the Wi-Fi connection, you can view pictures and listen to music stored on the phone or microSD card with a TV compliant to the home network.

- Set up the Wi-Fi connection before using the home network server. For details on Wi-Fi  P. 11
- To connect to the phone with a TV compliant to the home network, please refer to the manual of the TV compliant to the home network.
- Connection may not be made properly or may be cancelled while in use depending on wireless LAN access points or obstacles between phone and TV. In this case, disable the home network server and then enable it once again.
- Check the following when you cannot connect properly.
 - Access point setting
 - Wi-Fi connecting condition
 - Network setting of the home network compatible device to connect
 - Security software/Firewall setting of the home network compatible device
 - Home network settings of the phone

1 In the home screen,  ▶ [Settings] ▶ [Wireless & networks] ▶ [Home network settings]

2 Select an item

- **Home network server**: Enable home network server.
- **Wi-Fi for home NW server**: Set the network to be used from the access points set for Wi-Fi connection.
- **Home network server name**: Register the home network server name to be displayed on TV compliant to the home network.

GPS/Navigation

Using GPS function

- GPS is a function to retrieve location information of the phone by receiving radio waves from GPS satellites. Enable location information services ([Use wireless networks] or [Use GPS satellites]) to measure the present location (P. 26).
- You cannot use the phone as a navigation system for professional use of aircrafts, vehicles, person, etc. or surveying GPS of high accuracy. Note that SHARP shall not be liable for the pure economic loss caused by using the GPS for these purposes or other purposes such as you cannot confirm the positioning (communication) result due to phone failure, malfunction or external factors such as power failure (including battery exhaustion).
- GPS is a service administered by Department of Defense of USA. Therefore, GPS radio wave condition may be controlled (accuracy degradation, radio wave abort, etc.) for US national security reasons. In addition, the same results may not be retrieved even when positioned in the same location and environment, since the radio wave conditions change depending on the location of the GPS satellites.
- Note that GPS uses the radio waves from satellites, therefore the following conditions may cause the radio waves to abort or have difficulty receiving (resulting in an error of 300m or more for present location information).
 - Under densely packed trees, or in an area with lots of buildings
 - In or under buildings
 - In a basement, tunnel, underground or underwater
 - Near high voltage power lines
 - Inside cars or trains
 - In bad weather with heavy rain/snow
 - In bags or boxes
 - When people or objects are blocking the phone
 - When hands are covering camera, earpiece or proximity sensor of the phone
- When using a map and GPS function overseas, the displayed map based on the acquired location information (latitude and longitude information) may not be accurate because of the legal system in each country and the area.
- Packet communication charges may be incurred, since assist data such as satellite information is automatically retrieved when you position present location.
- Packet communication charges are incurred when you display a map based on the location information.

Maps

Use Google Maps. You can measure your present location, and use the navigation function to check how to get to your destination in detail.

- It is necessary to enable location information services ([Use wireless networks] or [Use GPS satellites]) to measure the present location (P. 26).

1 In the home screen, [] ▶ [Maps]

■ Measuring present location

1 In the map screen, []

■ Street view

1 In the map screen, tap and hold where you want Street view to display

2 Tap the speech bubble ▶ []

- To change a displayed direction: Tap and hold on the screen and slide
- To move a displayed place: Tap and hold [] and slide
- Compass mode: [MENU] ▶ [Compass mode]

- Some areas are not supported by Street view. If not supported, [] (grey) is displayed.

- When Compass mode is used, the geomagnetic compass of the phone and the direction displayed by Street view are associated with each other.

■ Searching place

1 In the map screen, [MENU] ▶ [Search]

2 Enter a name of place to be searched

- You can search by entering an address, a name of place or facility, etc.

3 [Go]/[Q]

- Search results are displayed on the map with a marker.
- If there are more than two search results, tap [] to display the search results as a list.

4 Tap a marker ▶ tap the speech bubble

Navigation

Using Google Maps Navigation you can search for a route from your present location to a specified destination.

- It is necessary to enable location information services ([Use wireless networks] or [Use GPS satellites]) to measure the present location (P. 26).

1 In the home screen, [] ▶ [Navigation]

2 Select an item

- **Speak Destination:** Search for the destination using the voice input.
- **Type Destination:** Search for the destination by entering characters.
- **Contacts:** Search for an address registered in contacts.
- **Starred Places:** Search for a starred location on the map.

Compass

Display a map and compass to check your present location and the direction the phone is facing.

- There are two modes for checking: a compass mode which shows the direction of the phone with a compass and a map mode which shows the direction of the phone with an azimuth icon on the map.
- In accordance with the tilt of the phone, the compass is switched to flat display or birds-eye display.
- To display maps, enable data connection or connect to Wi-Fi.
- Enable location information services ([Use wireless networks] or [Use GPS satellites]) in advance to measure the present location (☞ P. 26).

1 In the home screen, [] ▶ [Compass]

- When the compass mode is displayed, tap the map at the lower part of the screen to switch to the map mode. Likewise, when the map mode is displayed, tap the compass at the lower left of the screen to switch to the compass mode.

Calendar

Manage events using Calendar. Also, you can synchronise the calendar to a new or existing Google account.

- Set the account in advance (☞ P. 12).

1 In the home screen, [] ▶ [Calendar]

2 Select the date to register an event

3 Select the time to register an event to

4 Set each item ▶ [Done]

- **What:** Enter the title.
- **From:** Set the start date and time.
- **To:** Set the end date and time.
- **Time zone:** Set the time zone.
- **All day:** Switch to All day setting.
- **Where:** Enter the location.
- **Description:** Enter the details.
- **Calendar:** Set the calendar sheet.
- **Guests:** Enter the mail address of the guests you invite.
- **Repetition:** Set the repetition.
- **Reminders:** Set how early the reminder notifies you of the schedule before the set start date and time.

Clock

World clock

Display city time around the world.

- WorldClock can display times for up to ten cities.

1 In the home screen, [] ▶ [Clock] ▶ [WorldClock]

2 [Add] ▶ select a city

- [⌘] appears for cities displaying daylight saving time.

Alarm

Activate an alarm tone or vibration at the specified time/day of the week.

- You can save up to ten alarms.

1 In the home screen, [] ▶ [Clock] ▶ [Alarm]

- To adjust alarm volume: [MENU] ▶ [Setting] ▶ [Alarm volume]

2 Select a register destination

3 Set each item

- **Name:** Enter the name.
- **Enable/disable alarm:** Enable/Disable the alarm settings.
- **Time:** Set the time when the alarm rings.
- **Ring duration:** Set the alarm duration.
- **Repeat:** Set the repetition of the alarm.
- **Alarm sound:** Set the alarm sound.
- **Enable/disable snooze:** Enable/Disable the snooze setting.
- **Snooze interval:** Set the snooze interval.
- **Snooze repeat:** Set the number of snooze repeat.
- **Vibrator Setting:** Enable/Disable the vibration.

- Alarm is not activated when the handset is turned off at the alarm setting time.
- Alarm is not activated when the set time arrives during a call. Upon the end of the call, the previously displayed screen or the home screen is displayed, and Alarm is activated.
- When a set time arrives during another alarm sounding, the alarm is delayed. When the former alarm stops or the alarm duration has elapsed, the delayed alarm restarts.

■ Touch panel operation when an alarm sounds

- The following touch operations are available.

End the alarm	Tap and hold [] and slide to the right along the arrow on the screen
Stop the alarm (Snooze works)	Tap and hold [] and slide to the left along the arrow on the screen

Stopwatch

1 In the home screen, [App Drawer] ▶ [Clock] ▶ [StopWatch]

2 [Start]

- To record the lap time and split time: [Lap]

3 [Stop]

- To reset measured time and history: [Reset]

- You can record up to 99 histories of lap time and split time. When the number exceeds 99, they are deleted starting with the oldest.
- Measured time and history are reset by ending Clock.

Timer

Activate an alarm tone or vibration after the specified length of time passes.

1 In the home screen, [App Drawer] ▶ [Clock] ▶ [Timer]

2 Tap the set time ▶ enter the time ▶ [OK]

- Tap [10sec]/[1min]/[5min]/[10min] to add 10 seconds/1 minute/5 minutes/10 minutes to the set time.
- To reset the set time to 00 minute 00 second: [Reset]

3 [Start]

- To cancel the countdown: [Reset]

4 [Stop]

Notepad

Create and save notes and memo's for future use.

1 In the home screen, [App Drawer] ▶ [Notepad] ▶ [Create]

2 Enter the body text ▶ [Save]

Voice recorder

- You cannot record when the available space of the microSD Card is less than 300 KB.

1 In the home screen, [App Drawer] ▶ [Voice Recorder]

- To switch recording mode: [Mode]
 - When [Attach to Mail mode] is set, the limit of the recording time is set to the size that can be attached to mail. When [Long time mode] is set, you can record up to 6 hours per recording.

2 [Record]

- Recording start sound is heard and recording starts. Incoming lamp flashes during recording.

3 [Stop]

- Recording stop sound is heard and recorded data is saved.

- Recording start/stop sounds are activated regardless of the setting of the phone.
- Recording stops automatically when recording time reaches the maximum or when the microSD Card has no available space.
- When a call is received during recording, recording automatically stops, recorded data is saved, and the call can be answered. After the call ends, the save completion notification screen appears.

■ Playing recorded data

1 In the voice recorder screen, [Play]

- Previously recorded data is played by operating after recording.

2 Select recorded data

- When a call is received during playing, playing is automatically paused and the call can be answered. After the call ends, the play screen appears while pausing data.

Calculator

1 In the home screen, [App Drawer] ▶ [Calculator]

2 Calculate

- When the calculator is closed, results and history memory is deleted.
- Results or history information may be deleted while the application is active in the background.

Troubleshooting (FAQ)

● If there is no improvement of the problems even after checking the following items, please contact the number listed in "General enquiries" of this manual.

Troubleshooting

Power

Power does not turn on

● Is the battery pack attached properly?	P. 3
● Make sure the battery has not run out.	P. 7

Charging

Cannot charge the battery

Charging lamp does not illuminate or it flashes

● Is the battery pack attached properly?	P. 3
● Is the power plug of the adapter inserted into the outlet properly?	P. 7
● Are the adapter and the phone connected properly?	P. 7
● When using the AC adapter, is the connector of the microUSB cable SH10 properly connected to the phone and AC adapter?	P. 7 P. 7
● If calling, transmitting or another function is performed for a long time while charging, the phone may become warm and charging lamp may flash. Charge again after the phone temperature lowers.	P. 7

Terminal operation

Becomes hot while operating/charging

● The phone, battery pack or adapter may become warm while operating or charging. There is no safety hazard.	P. 7
--	------

Battery usage time is short

● Make sure the handset is not left for a long time outside the network service area. Outside the network service area, since electric waves are searched to make network communication available, more electric power than usual is used.	–
● The usage time for the battery pack depends on the usage environment and deterioration level.	–
● Battery pack is a consumable product. Service time per charge is gradually reduced every time the battery is charged. Purchase a specified new battery pack if the usage time is significantly shorter than when the battery was purchased even after the battery is fully charged.	P. 7

Power turns off/The phone restarts

● Unclean terminals for the battery pack may result in poor connections and loss of power. Wipe with a dry cloth or a cotton swab.	–
--	---

Phone is not activated by touching or pressing keys

● Make sure the phone is not turned off.	P. 8
--	------

Screen response is slow when touching or pressing keys

● This may happen when a great deal of data is saved on the phone or when a large amount of data is transferred between the phone and the microSD Card.	P. 27
---	-------

SIM card is not recognised

● Is the SIM card facing the right direction?	P. 3
---	------

Clock is incorrect

● Make sure you are not setting the time & date manually. Set it to adjust time automatically and turn the power off and on again in a location with good signal conditions.	P. 28
---	-------

Calling

Calls cannot be made by touching or pressing keys

● Make sure Flight mode is not activated.	P. 24
---	-------

Ring tone does not sound

● Make sure phone ring volume is not set to [0].	P. 25
● Make sure Silent mode or Flight mode is not activated.	P. 24 P. 25

Connection cannot be made ([Signal strength icon]) does not disappear even after moving to another place or calls cannot be made/received even though signal status is not bad)

● Turn the power off and on again, or remove and replace the battery or SIM card.	P. 3 P. 8
● Depending on the signal type, even though status is "inside the network service area" or "[Signal strength icon]" (indicating signal status) appears, making/receiving a call may not be available. Move to another place and call again.	–
● In a crowded place, heavy telephone/mail traffic may make it difficult to get a connection. In such a case, a busy tone is played. Move to another place or call again later.	–

Cannot use the phone abroad ([Signal strength icon] appears)

● Make sure the handset is not outside the network service area or in a place with weak signal.	P. 24
● Change the network setting or telecommunications carrier setting. Set Network operators to [Select automatically].	P. 24
● Turn off the phone. Then turn it on again. The phone may recover.	P. 8

Screen

Display is dark

● Make sure Screen timeout is not set to a short timeout.	P. 25
● Make sure the screen brightness setting is not changed.	P. 25
● Make sure Automatic brightness is not enabled. The brightness of the screen varies depending on the surrounding light if the setting is enabled.	P. 25
● Make sure VeilView is not set.	P. 25

■ Sound

The other party's voice is not heard well or is too loud during phone call

- Make sure you did not change the in-call volume. P. 20

■ Mail

Mail is not automatically received

- Make sure Inbox check frequency in Account settings of Email is not set to [Never]. P. 21

■ Data communication

Cannot use data communication abroad

- Enable Data roaming. P. 24

■ Camera

Picture or video shot by the camera is blurred

- Switch Focus settings to [Macro (auto)] or [Macro (fixed)] when shooting nearby subject. P. 32
- Make sure the camera lens is neither misted up nor exposed to dirt. P. 30

■ Data management

Data is not transferred

- Make sure a USB HUB is not used. If used, the operation may not work correctly. P. 37

■ Bluetooth function

Cannot connect with Bluetooth connection compatible device/Cannot find it even if searching

- Set the Bluetooth connection compatible device (sold commercially) to stand-by mode and register Bluetooth device using the phone. P. 36

Calls cannot be made from the phone with the external device such as car navigation or hands-free device connected

- Call may not connect to the number if the phone is already making multiple calls, if the other party does not answer or is outside the network service area. In this case, turn off the phone power and restart. P. 8

Error messages

Major error messages displayed on the phone are shown in alphanumeric order.

[Enter lock no.]

- Appears when an operation for the restricted function was attempted while the phone lock is set. Enter the Lock No. to temporarily disable phone lock and continue operation.
- Appears when attempting to use a function that requires the Lock No. to be entered.

[Mobile network not available.]

- Make sure a valid network mode is set. P. 24

OS version upgrade

- For the OS version upgrade method, refer to “Manual for USB Driver Installation” in PDF format on <http://www.sharp-phone.com/>.
- Download the software update and the USB drivers to the PC. Set the phone to USB connection mode (P. 26): [Fast transfer mode]. Connect the phone to the PC using the microUSB cable SH10.

- 1 Start [Sharp Android Major Update Tool] on the PC and click [Next]**
- 2 Select [Orange] and [SH80F], and click [Next]**
 - Download the latest major update software to the PC as needed.
- 3 When the latest version is downloaded to the PC, click [Upgrade] ▶ [Next]**
- 4 Check the update time on the PC and click [Next]**
- 5 When the confirmation screen of the disclaimer appears on the PC, read the content and click [Next] to agree**
- 6 In the home screen of the phone, [Settings] ▶ [About phone] ▶ [Major Update] ▶ [Start update] ▶ [Update via PC]**
 - When you update via Wi-Fi, select [Update via Wi-Fi] and follow the instructions on the screen.
 - Insert the microSD Card and enable the Wi-Fi function in advance. (P. 24)
- 7 Enter the Pattern, Lock No. or Passwords on the phone ▶ [OK]**
- 8 Read the precautions on the phone and select [Yes]**
 - The phone will restart.
- 9 When the update start screen appears on the phone, click [Next] on the PC**
 - Major update will start.
- 10 Click [Finish] on the PC**
- 11 Perform Safely Remove Hardware on the PC**
- 12 Disconnect the microUSB cable from the phone**

Safety precautions

Notes on using Bluetooth function

- The phone supports the security function that meets the Bluetooth specification for security during communication using Bluetooth functions. However, the security may not be sufficient depending on the configuration. Take care of the security while making communication using Bluetooth function.
- Even if any leak of data or information occurs while making communication using Bluetooth function, SHARP shall not be liable for any loss of content.
- This phone can use headset, hands-free, audio, keyboard, object push, serial port and phone book access. Also, audio/video remote-control may be available depending on the audio (only with compatible Bluetooth devices).
- Radio frequencies
The radio frequencies the Bluetooth function of the phone uses are as follows.



- ① 2.4: This radio equipment uses the 2.4 GHz band.
- ② FH: The modulation system is the FH-SS system.
- ③ 1: The estimated coverage distance is 10 m or less.
- ④ ■■■■■: All radio frequencies between 2400 MHz and 2483.5 MHz are used and the frequencies for mobile object identifiers shall not be avoided.

● Cautions on using Bluetooth devices

Bluetooth operates at radio frequencies assigned to the in-house radio stations for a mobile object identifier that have to be licensed and is used in production lines of a factory, specific unlicensed low power radio stations, and amateur radio stations (hereafter, referred to “another radio station”) in addition to industrial, scientific, medical devices or home electric appliances such as microwave ovens.

1. Before using this product, make sure that “another radio station” is not operating nearby.
2. If radio interference between this product and “another radio station” occurs, avoid interference by moving immediately to another place or “turning off the power”.
3. Contact the number listed in “General enquiries” of this manual for further details.

Notes about wireless LAN (WLAN)

- Wireless LAN (WLAN) uses radio waves to communicate information. Therefore, it has an advantage of freely connecting to the LAN within the network service area. On the other hand, if security setting is not set, it is possible for a malicious third party to intercept the communication contents or hack. It is recommended to set security setting at your own risk and judgement.
- Wireless LAN
Do not use wireless LAN near magnetic devices such as electric appliances or AV/OA devices or in radio waves.
 - Magnetism or radio waves may increase noises or disable communications (especially when using a microwave oven).
 - When used near TV, radio, etc., reception interference may occur or channels on the TV screen may be disturbed.
 - If there are multiple wireless LAN access points nearby and the same channel is used, search may not work correctly.
- Radio frequencies
The radio frequencies the WLAN-installed devices use are indicated on the battery storage section. The following are the descriptions:

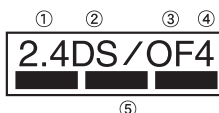

- ① 2.4: This radio equipment uses the 2400 MHz band.
- ② DS: The modulation system is the DS-SS system.
- ③ OF: The modulation system is the OFDM system.
- ④ 4: The estimated coverage distance is 40 m or less.
- ⑤ ■■■■■: All radio frequencies between 2400 MHz and 2483.5 MHz are used and the frequencies for mobile object identifiers shall not be avoided.

Available channels for SH80F's wireless LAN are between 1 to 13. Note that other channel access points cannot be connected.

Available channels vary depending on the country.

For use in an aircraft, contact the airline beforehand.

There are restrictions on the use of wireless LAN in some countries or regions such as France. If you intend to use wireless LAN overseas, check the local laws and regulations beforehand.

● Cautions on using 2.4 GHz devices

WLAN-installed devices operate at radio frequencies assigned to the in-house radio stations for a mobile object identifier (radio stations requiring a license) used in production lines of a factory, specific unlicensed low power radio stations (radio stations requiring no license), and amateur radio stations (radio stations requiring a license) in addition to industrial, scientific, medical devices or home electric appliances such as microwave ovens.

1. Before using this device, make sure that the in-house radio stations for a mobile object identifier, specific unlicensed low power radio stations and amateur radio stations are not operating nearby.
2. If the device causes harmful radio interference to the in-house radio stations for a mobile object identifier, immediately change the radio frequency or stop use, and contact the number listed in “General enquiries” of this manual for crosstalk avoidance, etc. (e.g. partition setup).
3. If the device causes radio interference to specific unlicensed low power radio stations for a mobile object identifier or amateur radio stations, contact the number listed in “General enquiries” of this manual for further details.

Intellectual property right

Copyrights and rights of portrait

- Data with third party copyrights such as text, images, music and software that is downloaded or acquired via Internet web pages, shot by the phone or acquired from TV or other video cannot be duplicated, altered or publicly transmitted without rightful party's consent. Only duplicating, quoting, etc. for personal use is permitted under copyright laws.

Even if for personal use, filming and recording may be prohibited for demonstrations, performances and exhibitions.

Also, shooting another's image or posting another's image on Internet web pages without their consent may constitute a violation of one's right to their image.

Registered trademarks and trademarks

- "Multitask" is a registered trademark of NEC Corporation.
- Microsoft®, Windows®, Windows Media®, Windows Vista® and Exchange® are trademarks or registered trademarks of Microsoft Corporation in the United States and/or other countries.
- Java and all Java based trademarks and logos are trademarks or registered trademarks of Sun Microsystems, Inc. in the U.S and other countries.
- microSDHC Logo is a trademark of SD-3C, LLC.



- PhotoSolid®, FrameSolid®, PhotoScouter®, TrackSolid®, and Morpho Stereo Calibration™ are trademarks or registered trademarks of Morpho, Inc.
- Wi-Fi® is a registered trademark of Wi-Fi Alliance®.
- Wi-Fi Protected Setup™ and Wi-Fi Protected Setup logo are trademarks of Wi-Fi Alliance®. The Wi-Fi Protected Setup Mark is a mark of the Wi-Fi Alliance.
- DLNA®, the DLNA Logo and DLNA CERTIFIED™ are trademarks, service marks, or certification marks of the Digital Living Network Alliance. Sharp Corporation has acquired DLNA certification for the device.
- This product includes software developed by the OpenSSL Project for use in the OpenSSL Toolkit. (<http://www.openssl.org/>)
- This product includes cryptographic software written by Eric Young (ey@cryptsoft.com)
- Portions Copyright © 2004 Intel Corporation
This product partly uses the software of Intel Corporation.
- HDMI, the HDMI logo and High-Definition Multimedia Interface are trademarks or registered trademarks of HDMI Licensing LLC.
- Powered by emblend™ Copyright 2010-2011 Aplix Corporation. All Rights Reserved.
- MyScript® Stylus Mobile is a trademark of VISION OBJECTS.
- "AQUOS", "AQUOS PHONE", "TapFlow", "VeilView" and "AQUOS PHONE" logo are trademarks or registered trademarks of Sharp Corporation.
- All other company names and product names are trademarks or registered trademarks of the respective companies.

Others

- Under the MPEG-4 Visual Patent Portfolio License, customers have licensed permission for the following use of this product to engage in non-profit personal use. Other uses are not permitted.
 - Encoding MPEG-4 standard video (henceforth referred to as MPEG-4 video).
 - Decoding an MPEG-4 video that a customer not engaged in personal commercial activities has encoded.
 - Decoding an MPEG-4 video obtained from a licensed provider.For details on other intended uses, contact MPEG LA, LLC.
- This product is licensed under the MPEG-4 Systems Patent Portfolio License for encoding in compliance with the MPEG-4 Systems Standard. An additional license and payment of royalties are necessary in the following cases.
 - Data stored or replicated in physical media which is paid for on a title by title basis.
 - Data which is paid for on a title by title basis and is transmitted to an end user for permanent storage and/or use.Such additional license may be obtained from MPEG LA, LLC. Contact MPEG LA, LLC for additional details.
- This product is licensed under the AVC patent portfolio license for the personal and noncommercial use of a consumer to (i) encode video in compliance with the AVC standard (henceforth referred to as AVC video) and/or (ii) decode AVC video that was encoded by a consumer engaged in a personal and noncommercial activity and/or was obtained from a video provider licensed to provide AVC video. No license is granted or shall be implied for any other use. Additional information may be obtained from MPEG LA, L.L.C.
See <http://www.mpegla.com>
- This product is licensed under the VC-1 Patent Portfolio License for the personal and noncommercial use of a consumer to (i) encode video in compliance with the VC-1 standard (henceforth referred to as VC-1 video) and/or (ii) decode VC-1 video that was encoded by a consumer engaged in a personal and noncommercial activity and/or was obtained from a video provider licensed to provide VC-1 video. No license is granted or shall be implied for any other use. Additional information may be obtained from MPEG LA, L.L.C.
See <http://www.mpegla.com>
- Contains Adobe® Flash® Player technology by Adobe Systems Incorporated. All rights reserved.
Adobe Flash Player Copyright© 1996-2011 Adobe Systems Incorporated. All rights reserved.
Adobe, Flash and Flash logo are either registered trademarks or trademarks of Adobe Systems Incorporated in the United States and/or other countries. Depending on the contents to play, the latest version of Flash Player may be required.



- Content owners use Windows Media digital rights management (WMDRM) technology to protect their intellectual property, including copyrights. This device uses WMDRM software to access WMDRM-protected contents. If the WMDRM software fails to protect the content, content owners may ask Microsoft to revoke the software's ability to use WMDRM to play or copy protected content. Revocation does not affect unprotected content. When you download licenses for protected content, you agree that Microsoft may include a revocation list with the licenses. Content owners may require you to upgrade WMDRM to access their content. If you decline an upgrade, you will not be able to access content that requires the upgrade.
- CP8 PATENT
- The abbreviations of operating systems below are used in this manual.
 - Windows 7 stands for Microsoft® Windows® 7 (Starter, Home Basic, Home Premium, Professional, Enterprise and Ultimate).
 - Windows Vista stands for Windows Vista® (Home Basic, Home Premium, Business, Enterprise and Ultimate).
 - Windows XP indicates the Microsoft® Windows® XP Professional operating system or Microsoft® Windows® XP Home Edition operating system.
- The Bluetooth word mark and logos are owned by the Bluetooth SIG, INC. and any use of such marks by SHARP is under license. Other trademarks and trade names are those of their respective owners.
- Google, Google logo, Android, Android Market, Gmail, Google Maps, Google Talk, Google Maps Navigation, Google Latitude, Google Places, Google Voice Search, YouTube, and YouTube logo are trademarks or registered trademarks of Google Inc.

- Mercury 3D is a generic name of 3D conversion technology of Mercury System Co.,Ltd. The authorization by Mercury System Co.,Ltd. (Mercury@Mercury3d.co.jp) is required to convert still image received from other media (except pictures taken by this phone) to 1920 × 1080 pixels or bigger 3D image for commercial use.
- AZF Stereo Imaging™ is adopted by 3D conversion of 2D moving images. AZF Stereo Imaging™ is a trademark of TOSHIBA CORPORATION.
- EUPHONY™ is a trademark of DiMAGIC Co.,Ltd.



- Copyright © 2008, 2009 OMRON SOFTWARE Co., Ltd.
Licensed under the Apache License, Version 2.0 (the "License"); you may not use this file except in compliance with the License. You may obtain a copy of the License at: <http://www.apache.org/licenses/LICENSE-2.0>. Unless required by applicable law or agreed to in writing, software distributed under the License is distributed on an "AS IS" BASIS, WITHOUT WARRANTIES OR CONDITIONS OF ANY KIND, either express or implied. See the License for the specific language governing permissions and limitations under the License.

Support on the web

Visit our support website (www.sharp-phone.com/) from your computer to get the most from your phone.

General enquiries

United Kingdom
Sharp Telecommunications of Europe, Ltd.
+44 (0) 1344 301883

Index

This index lists function names and words summarising the description in alphanumeric order.

Numerics

3D parallax	25
3D video playback settings	25

A

About phone	28
Access Point Names	24
Accessibility	27
Accounts	24
Accounts & synchronisation	27
Add entries to contacts	20
Add WiFi network	11
Additional settings	24
Adjust sensitivity of sensor	28
Alarm	40
Alarm sound	40
All day	40
Android keyboard	27
Android version	28
Animation	25
Application list	14
Application screen layout	14
Applications	26
Assembly	3
Audible selection	25
Audible touch tones	25
Auto save	32
Auto save settings	32
Automatic	28
Automatic restore	27
Auto-rotate screen	25
Auto-sync	27
Available space	27

B

Back up my data	27
Background data	27
Baseband version	28
Basic package	1
Battery use	
About phone	28
Applications	26
Before using camera	30
Bluetooth	
Bluetooth settings	36
Wireless & networks	24
Bluetooth function	35
Bluetooth settings	36
Brightness	25
Build number	28

C

Calculator	41
Calendar	40
Call forwarding	24
Call settings	24
Call waiting	24
Caller ID	24
Camera	32
Change unlock pattern	26
Change wallpaper	14
Charge	7
Charge with AC adapter	7
Charge with microUSB cable	7
Check contacts	20

Clear storage	26
Compass	40
Connect the phone and PC	37
Contacts	39
Contents	2
Contents Manager	35
Copyrights	46

D

Data enabled	24
Data roaming	24
Date & time	28
Description	40
Detailed Bluetooth Settings	36
Development	26
Device name	36
Disable PIN lock	28
Discoverable	36
Display	25
D-Range	32
DRM Reset	26

E

Earphone type	25
Easy Wi-Fi registration	11
Email	21
Enable/disable alarm	40
Enable/disable snooze	40
Energy saving settings	23
Enter characters	10
Erase SD Card	27
Error messages	43
Export contacts	21
Export contacts to microSD Card	21

F

Factory data reset	27
File transfer mail software	26
Fixed Dialling Numbers	24
Flight mode	24
Focus settings	
Camera	32
Video Camera	32
From	40

G

Gallery	33
Game 3D settings	25
General enquiries	47
Gmail	22
Guests	40

H

Haptic feedback	25
HDMI connection	37
Help	
Camera	32
Portable hotspot	24
Video Camera	32
Home applications	26
Home network server	38
Home network server name	38

I

Idle mode energy saving	23
-------------------------	----

Import contacts	21
Import contacts from microSD Card	21
Incoming lamp	25
Install application	19
Install from SD card	26
Internet	29
ISO Sensitivity	32

K

Kernel version	28
Keyboard layout	10

L

Language & keyboard	27
Legal information	28
Location & security	26
Lock Setting	26

M

Mail	
Add entries to contacts	20
Mail	21
Major Update	28
Make a call	20
Make an emergency call	20
Make an international call	20
Manage application icons	16
Manage applications	26
Manage folder	13
Manage pages	
Application screen	16
Home screen	13
Manage quick menu	13
Manage shortcut	13
Manage widget	13
Maps	39
Market	19
Melody	25
microSD Card	6
microSD reader/writer	37
Mobile light	
Camera	32
Video Camera	32
Mobile networks	24
Model number	28
Mount SD Card	27
Music	34

N

Name	40
Navigation	39
Network notification	11
Network operators	24
Notepad	41
Notes	2
Notes about wireless LAN (WLAN)	45
Notes on using Bluetooth function	45
Notification sound	25

O

Operation while using applications	9
OS version upgrade	44

P

Part names and functions	5
Paste shortcut	16
Phone number	20
Picture (3D-capable)	
Application	33
Camera	32

Video Camera	32
Picture Size	
Camera	32
Video Camera	32
Portable hotspot	24
Portable Wi-Fi hotspot	24
Portable Wi-Fi hotspot settings	24
Power button ends call	27
Power off	8
Power on	8
Preferred install location	26
Privacy	27
Profile	23
Pulse notification light	25
Purchase application	19

R

Receive a call	20
Reject a call	20
Reminders	40
Repeat	40
Repetition	40
Reset an access point	11
Reset usage history	
Camera	32
Video Camera	32
Rights of portrait	46
Ring duration	
Alarm	40
Sound	25
Running services	26

S

Save settings	32
Scan for devices	36
Scene	
Camera	32
Video Camera	32
Screen lock sounds	25
Screen timeout	25
Search data	35
Search for information	10
Security code	28
Select date format	28
Select device administrators	26
Select language	
Language & keyboard	27
Select language	10
Select time zone	28
Self-timer	
Camera	32
Video Camera	32
Send and receive by Bluetooth	36
Set access point	11
Set date	28
Set home network server	38
Set password	26
Set time	28
Set up Google account, etc.	12
Set up mail account	11
Set up SIM card lock	26
Setting menu	23
Settings	
Camera	32
Video Camera	32
Shutter settings	32
Silent mode	25
SMS	22
Snooze interval	40
Snooze repeat	40
Sort data	33

Sound	25
Speak Destination	39
Starred Places	39
Status	28
Stopwatch	41
Storage	27
Storage use	26
Support on the web	47
Switch 2D/3D	
Camera	32
Video Camera	32
Switch camera	
Camera	32
Video Camera	32
Switch front/back camera	
Camera	32
Video Camera	32
Swype	27

T

Text-to-speech settings	27
Time	40
Time zone	40
Timer	41
To	40
Total space	27
Touch panel operations	8
Trademarks	46
Troubleshooting	42
Twin Camera Calibration	28
Type Destination	39

U

Unknown sources	26
Unlock method	26
Unmount SD Card	27
USB battery charge	26
USB connection	26
USB connection mode	26
Use 24-hour format	28
Use assisted GPS	26
Use bookmark	29
Use GPS function	39
Use GPS satellites	26
Use history	29
Use Internet calling	24
Use only 2G networks	24
Use secure credentials	26
Use status panel	19
Use tactile feedback	26
Use visible pattern	26
Use wireless networks	26
User dictionary	27

V

VeilView	25
Vibrate	25
Vibration Pattern	25
Vibrator Settings	40
Video Camera	32
View call logs	20
View home screen	13
View icons	17
Visible passwords	26
Voice input & output	27
Voice recogniser settings	27
Voice Recorder	41
Voicemail service	24
Voicemail settings	24
Volume	25

VPN settings	24
--------------	----

W

Wallpaper	25
What	40
Where	40
Wi-Fi	
Wi-Fi settings	11
Wireless & networks	24
Wi-Fi for home NW server	38
Wi-Fi settings	11
Wi-Fi sleep policy	11
Wireless & networks	24
World clock	40